VISIT…

LANZAROTE Caliente.COM

SELECTED THEMES FROM THE MOTION PICTURE

# HARRY POTTER AND THE SORCERER'S STONE

Project Manager: Carol Cuellar
Arranged by: Bill Galliford, Ethan Neuburg and Tod Edmondson
Book Art Layout: Nancy Rehm

Album Cover Artwork © 2001 Warner Bros.

**WARNER BROS. PUBLICATIONS**
Warner Music Group
An AOL Time Warner Company
**USA:** 15800 NW 48th Avenue, Miami, FL 33014

WARNER/CHAPPELL MUSIC
**CANADA:** 15800 N.W. 48th AVENUE
MIAMI, FLORIDA 33014
**SCANDINAVIA:** P.O. BOX 533, VENDEVAGEN 85 B
S-182 15, DANDERYD, SWEDEN
**AUSTRALIA:** P.O. BOX 353
3 TALAVERA ROAD, NORTH RYDE N.S.W. 2113
**ASIA:** THE PENINSULA OFFICE TOWER, 12th FLOOR
18 MIDDLE ROAD
TSIM SHA TSUI, KOWLOON, HONG KONG

Carisch
NUOVA CARISCH
**ITALY:** VIA CAMPANIA, 12
20098 S. GIULIANO MILANESE (MI)
ZONA INDUSTRIALE SESTO ULTERIANO
**SPAIN:** MAGALLANES, 25
28015 MADRID
**FRANCE:** CARISCH MUSICOM,
25, RUE D'HAUTEVILLE, 75010 PARIS

IMP
INTERNATIONAL MUSIC PUBLICATIONS LIMITED
**ENGLAND:** GRIFFIN HOUSE,
161 HAMMERSMITH ROAD, LONDON W6 8BS
**GERMANY:** MARSTALLSTR. 8, D-80539 MUNCHEN
**DENMARK:** DANMUSIK, VOGNMAGERGADE 7
DK 1120 KOBENHAVNK

© 2001 WARNER BROS. PUBLICATIONS
All Rights Reserved

Any duplication, adaptation or arrangement of the compositions
contained in this collection requires the written consent of the Publisher.
No part of this book may be photocopied or reproduced in any way without permission.
Unauthorized uses are an infringement of the U.S. Copyright Act and are punishable by law.

# DIAGON ALLEY

Music by
**JOHN WILLIAMS**

**Joyously ♩ = 120**

*f*



© 2001 WARNER-BARHAM MUSIC, LLC (BMI)
All Rights Reserved

17,50

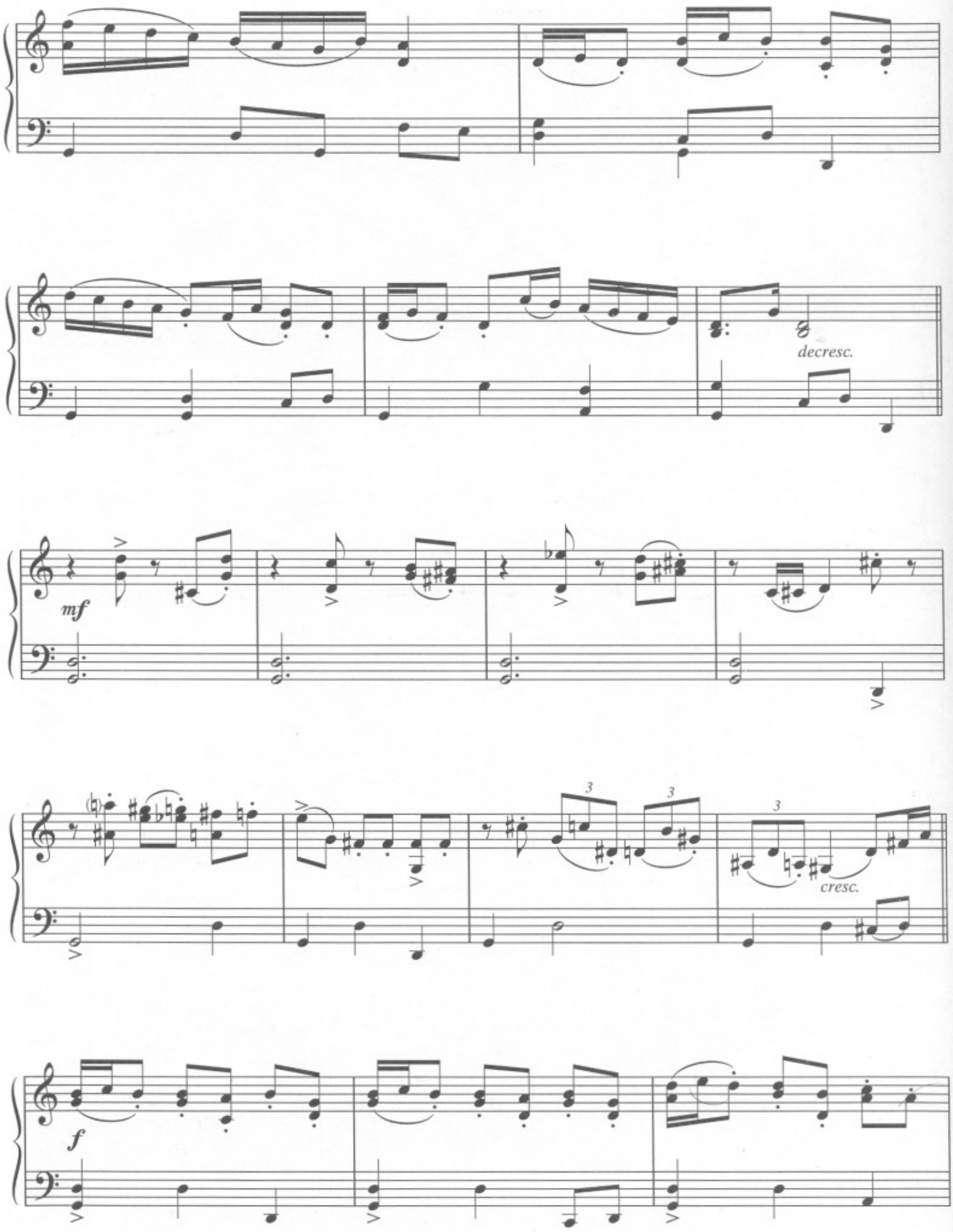
decresc.
mf
3
3
3
cresc.
f

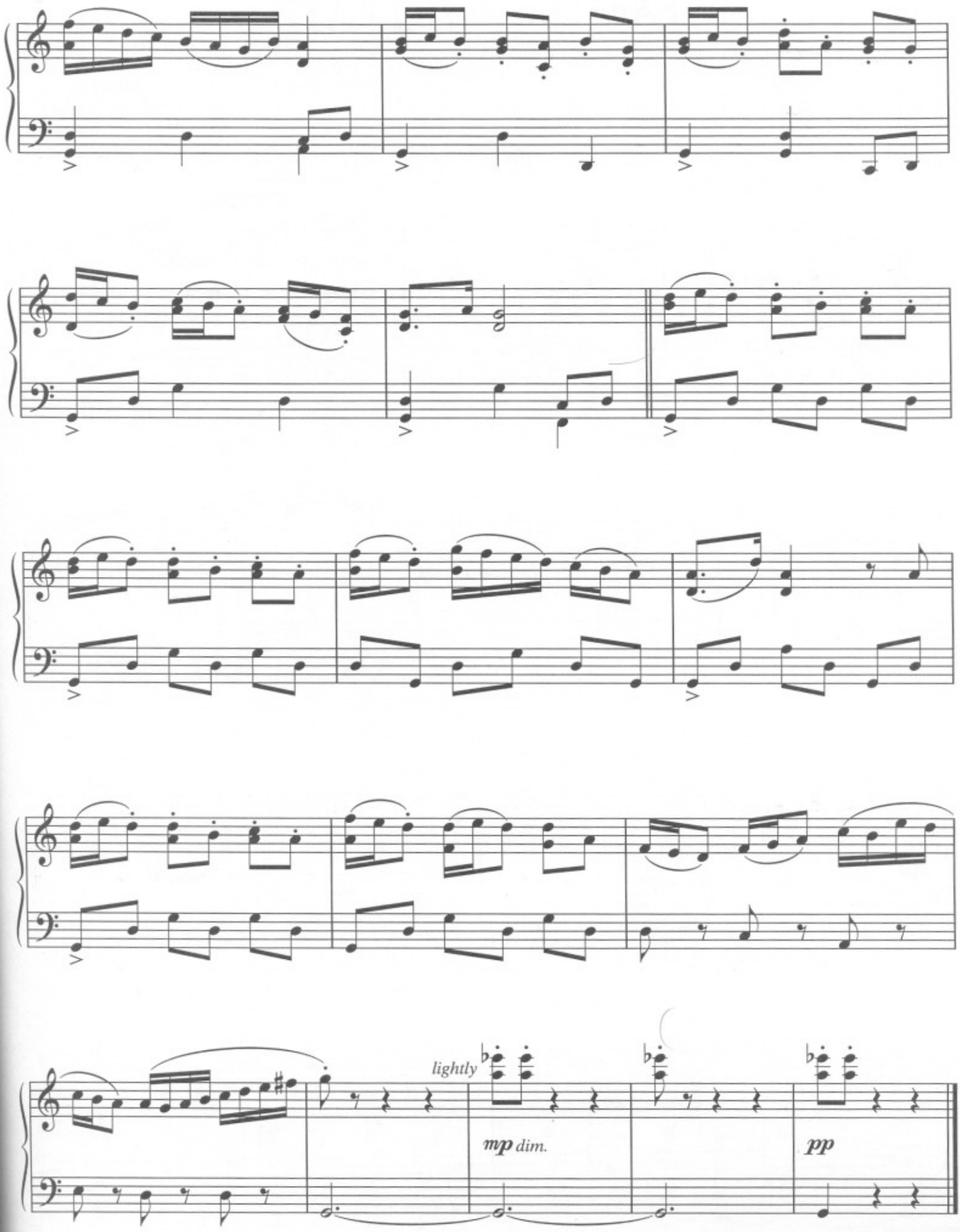
lightly
mp dim.
pp

# FAMILY PORTRAIT

Music by
**JOHN WILLIAMS**

**Slowly, freely ♩ = (80)**

*mf*

*rall.*

*(with pedal)*

*a tempo*

*rall.*

*a tempo*

*mp*



© 2001 WARNER-BARHAM MUSIC, LLC (BMI)
All Rights Reserved

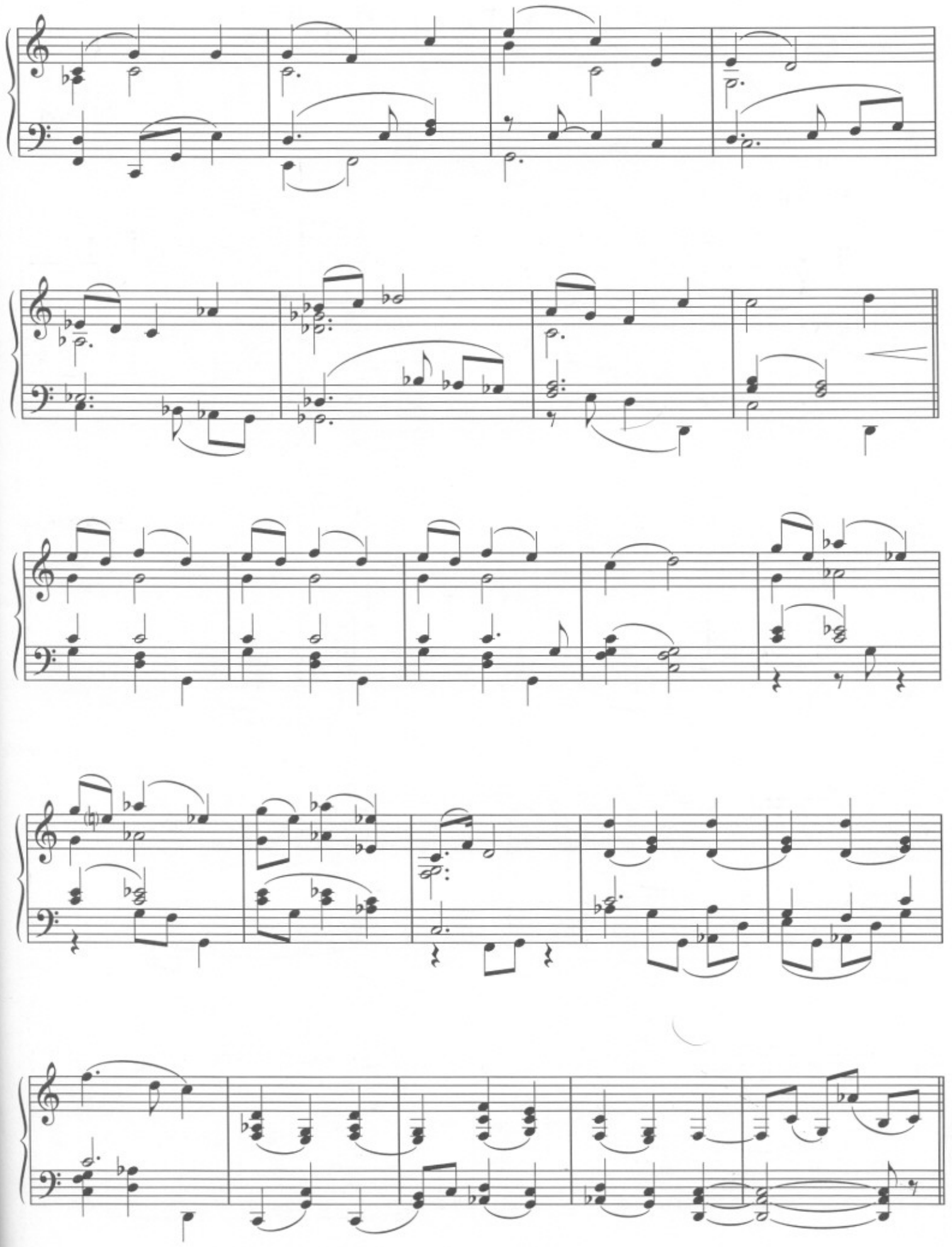

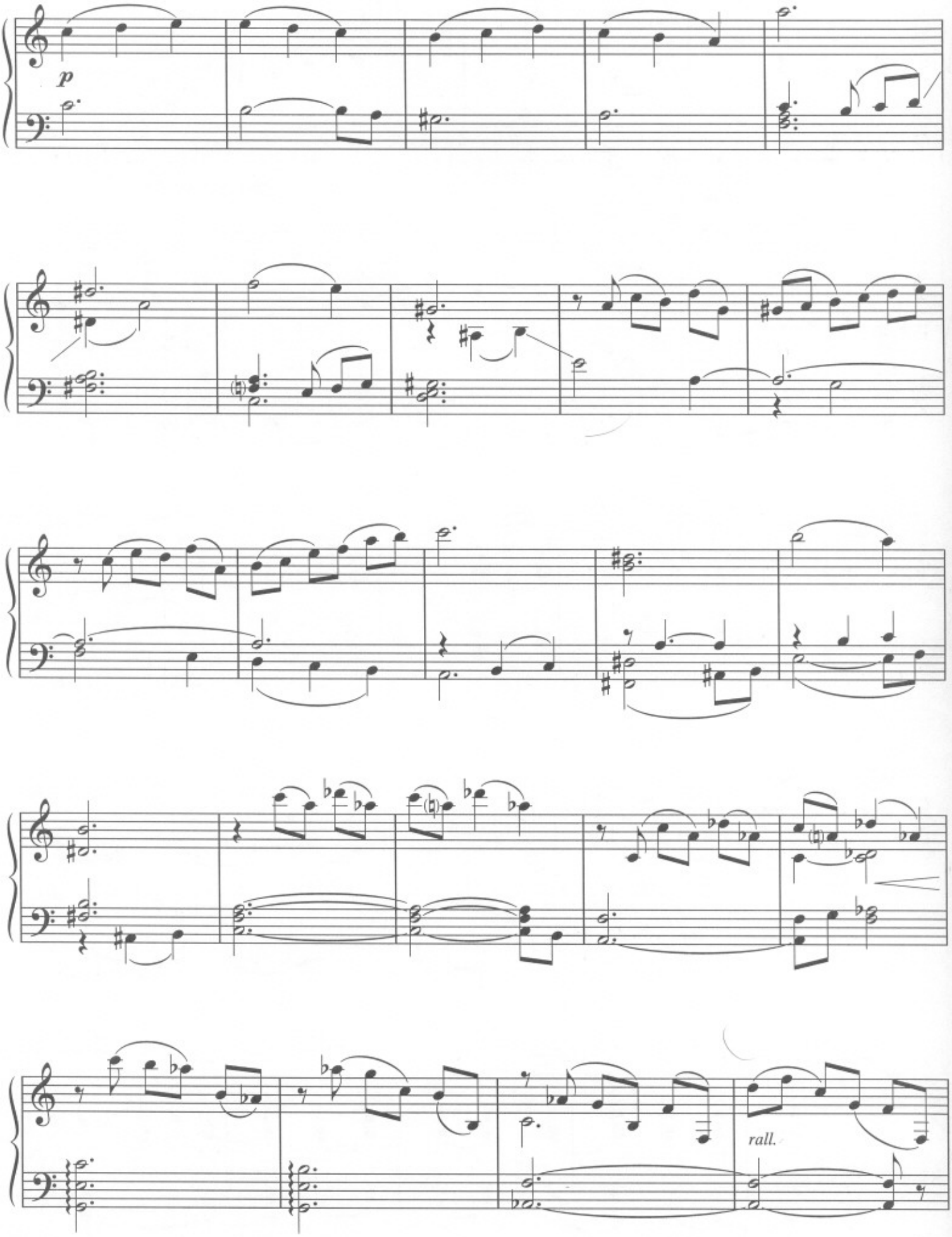
p
rall.

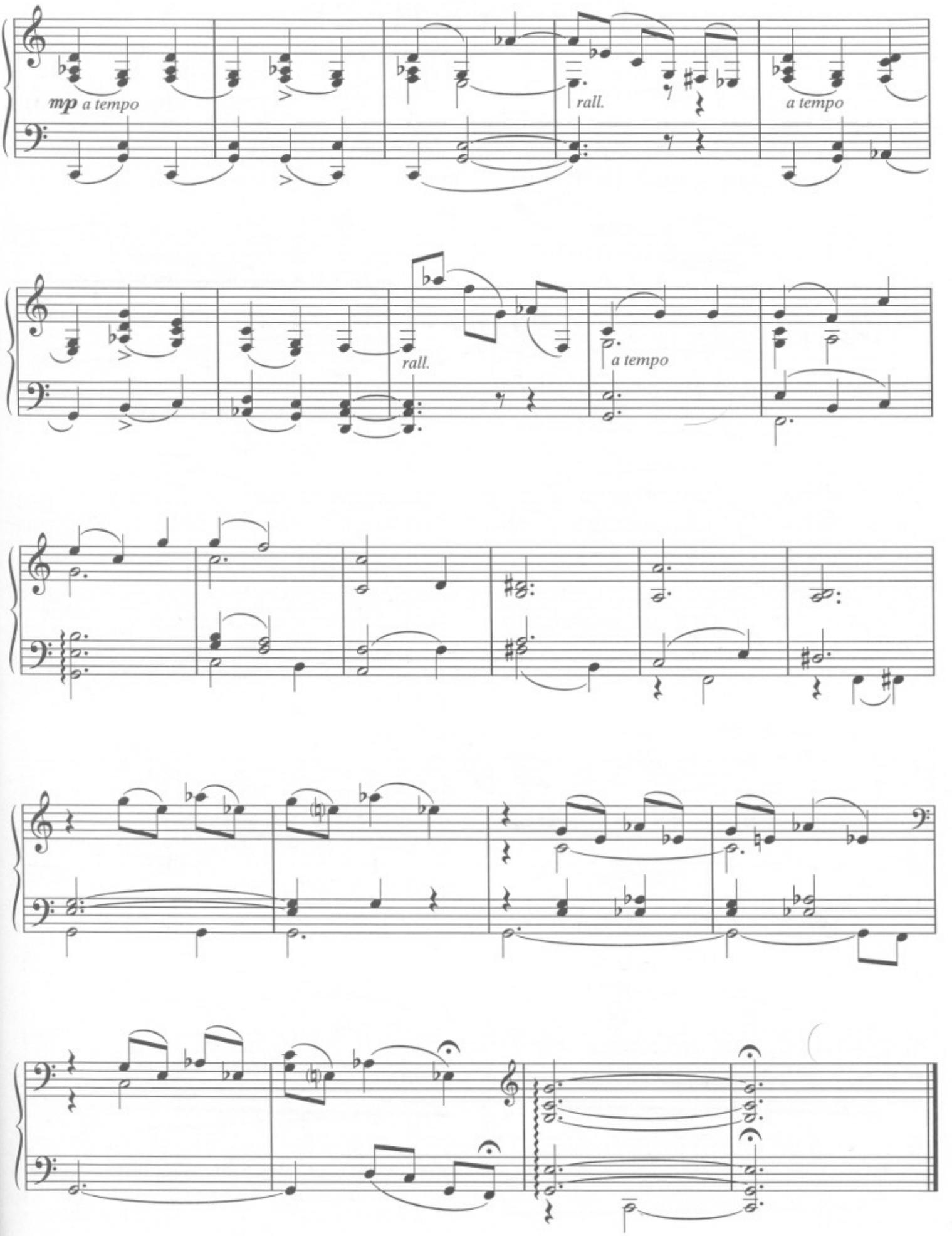
mp a tempo
rall.
a tempo
rall.
a tempo

# FLUFFY'S HARP

Music by
**JOHN WILLIAMS**

**Witches lullaby—dreamily (♩ = 72)**

*mp*

*(with pedal)*



© 2001 WARNER-BARHAM MUSIC, LLC (BMI)
All Rights Reserved

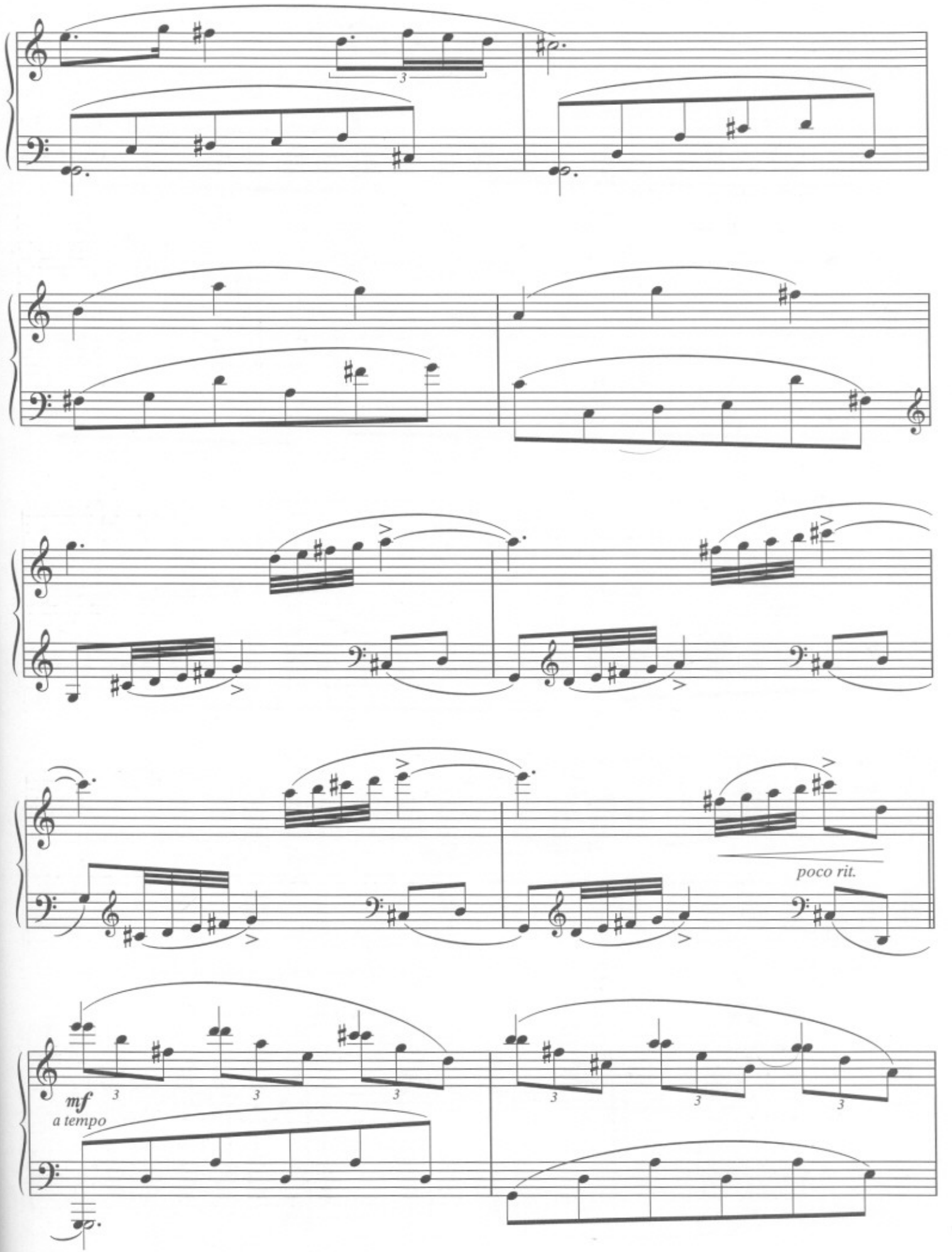
poco rit.
mf
a tempo

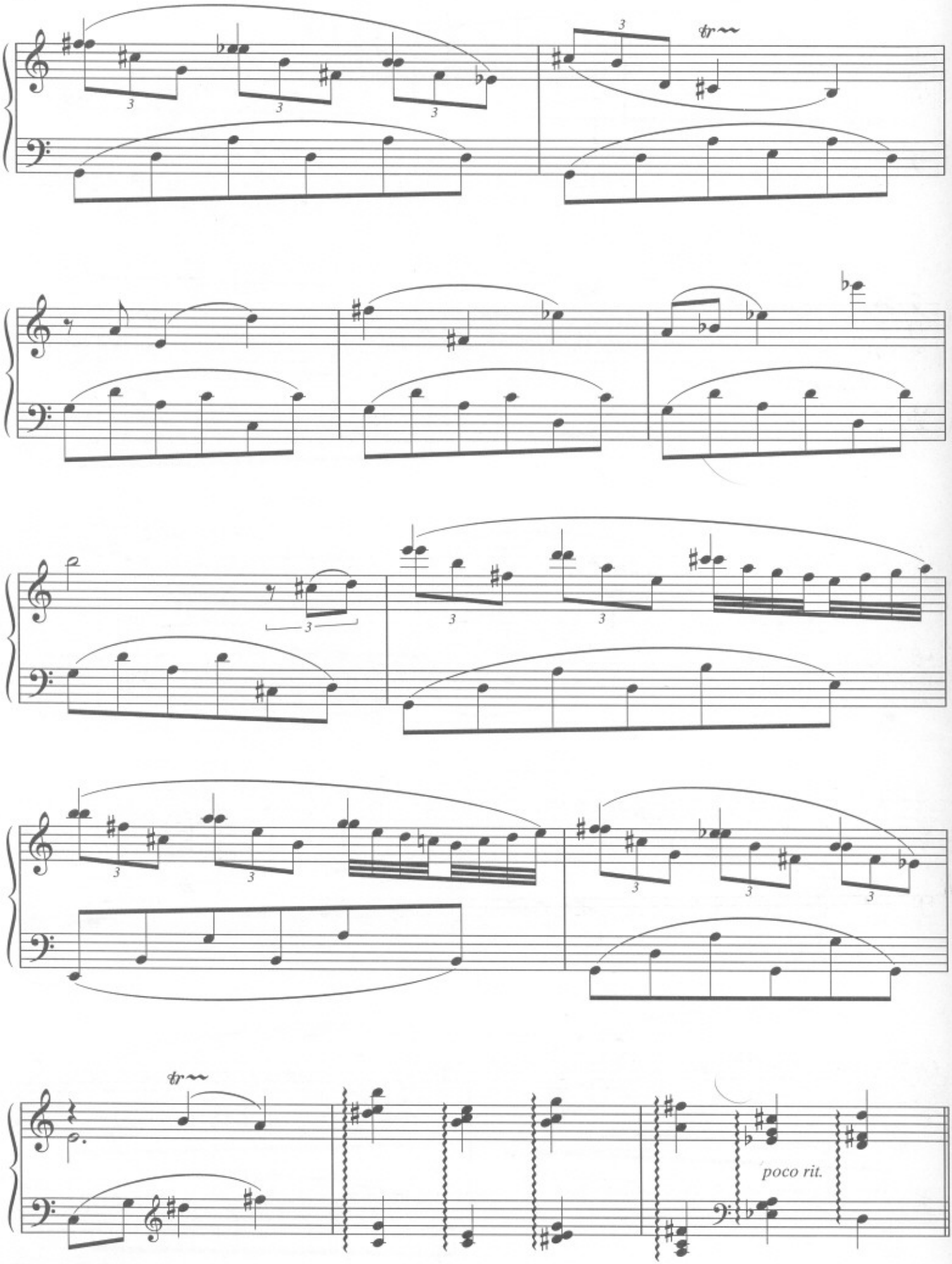
poco rit.

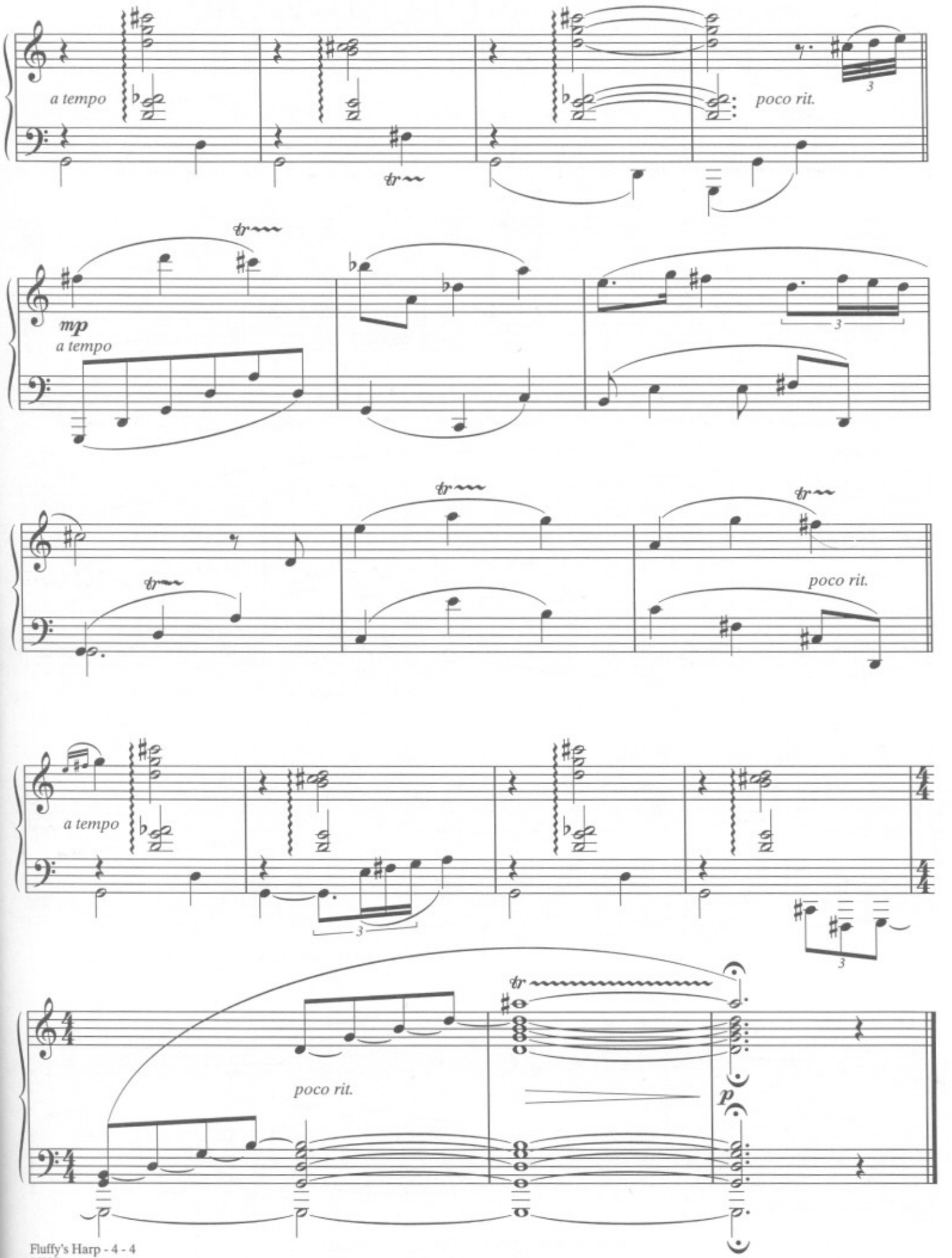
a tempo
poco rit.
mp
a tempo
poco rit.
a tempo
poco rit.
p

# HARRY'S WONDROUS WORLD

Music by
**JOHN WILLIAMS**

**Broadly (♩. = 60)**

*mf* *f* *mf* *poco rit.*

*(with pedal)*

**(♩ = 108)**

*mf*

*f* *mf*



© 2001 WARNER-BARHAM MUSIC, LLC (BMI)
All Rights Reserved

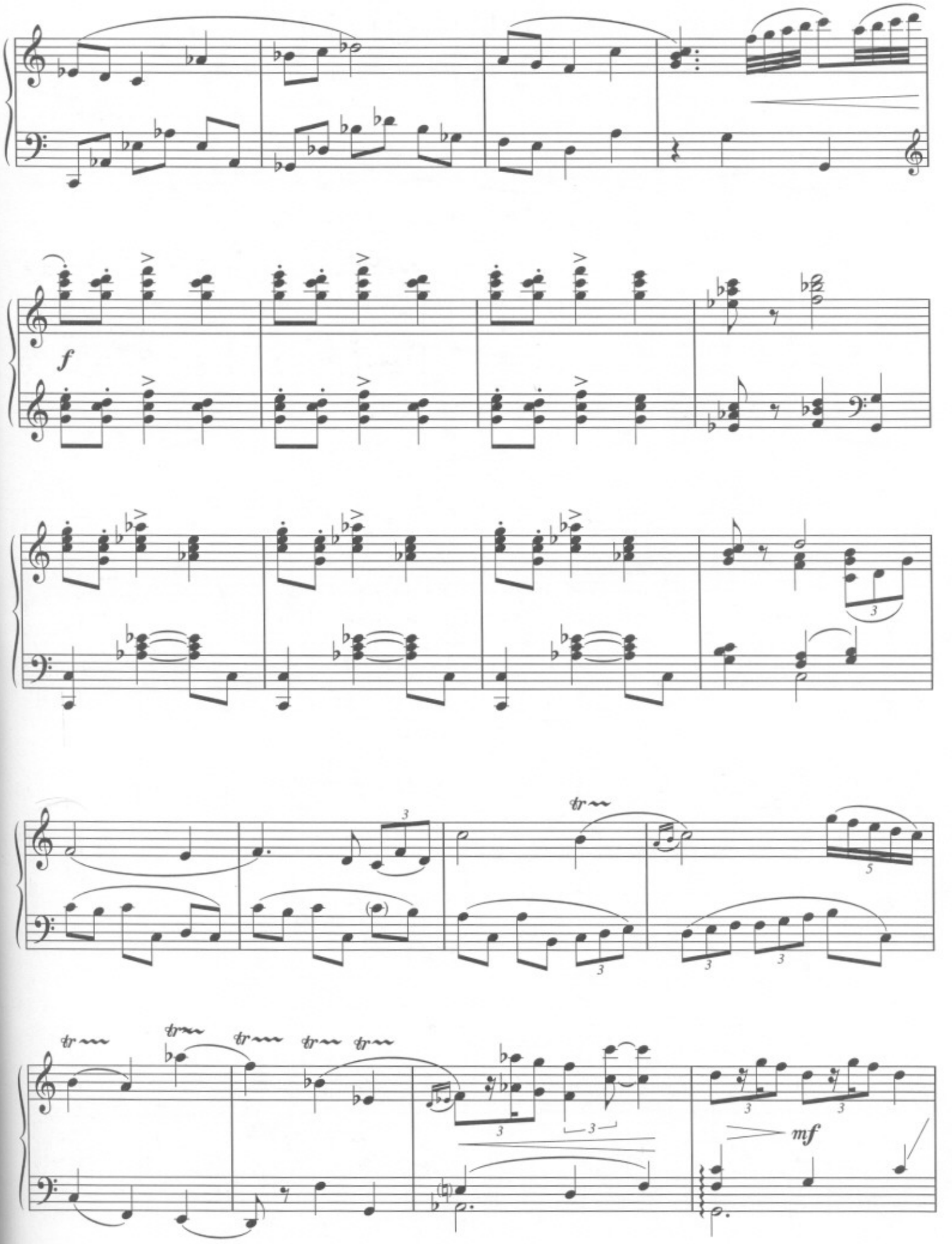
f
mf

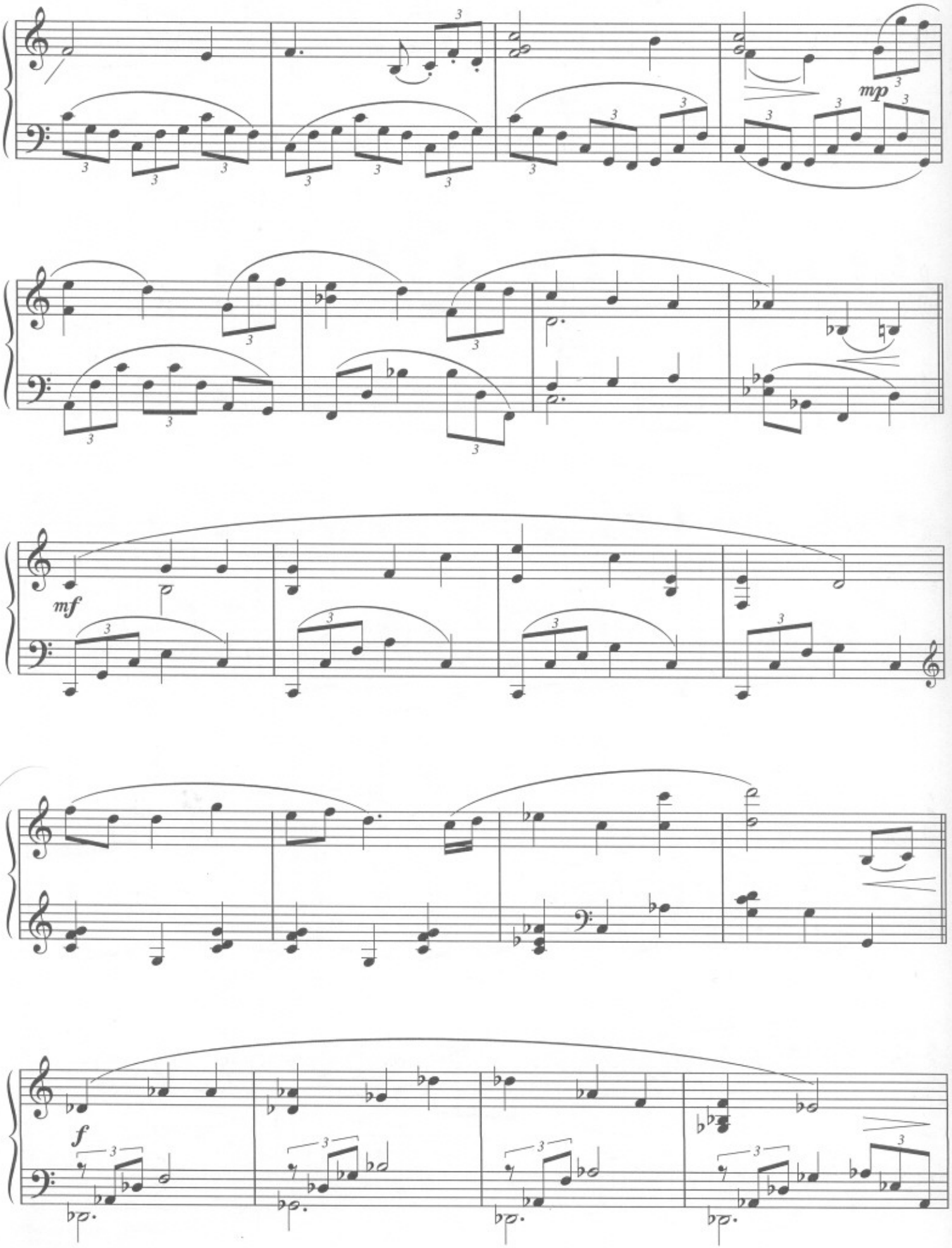
mp
mf
f

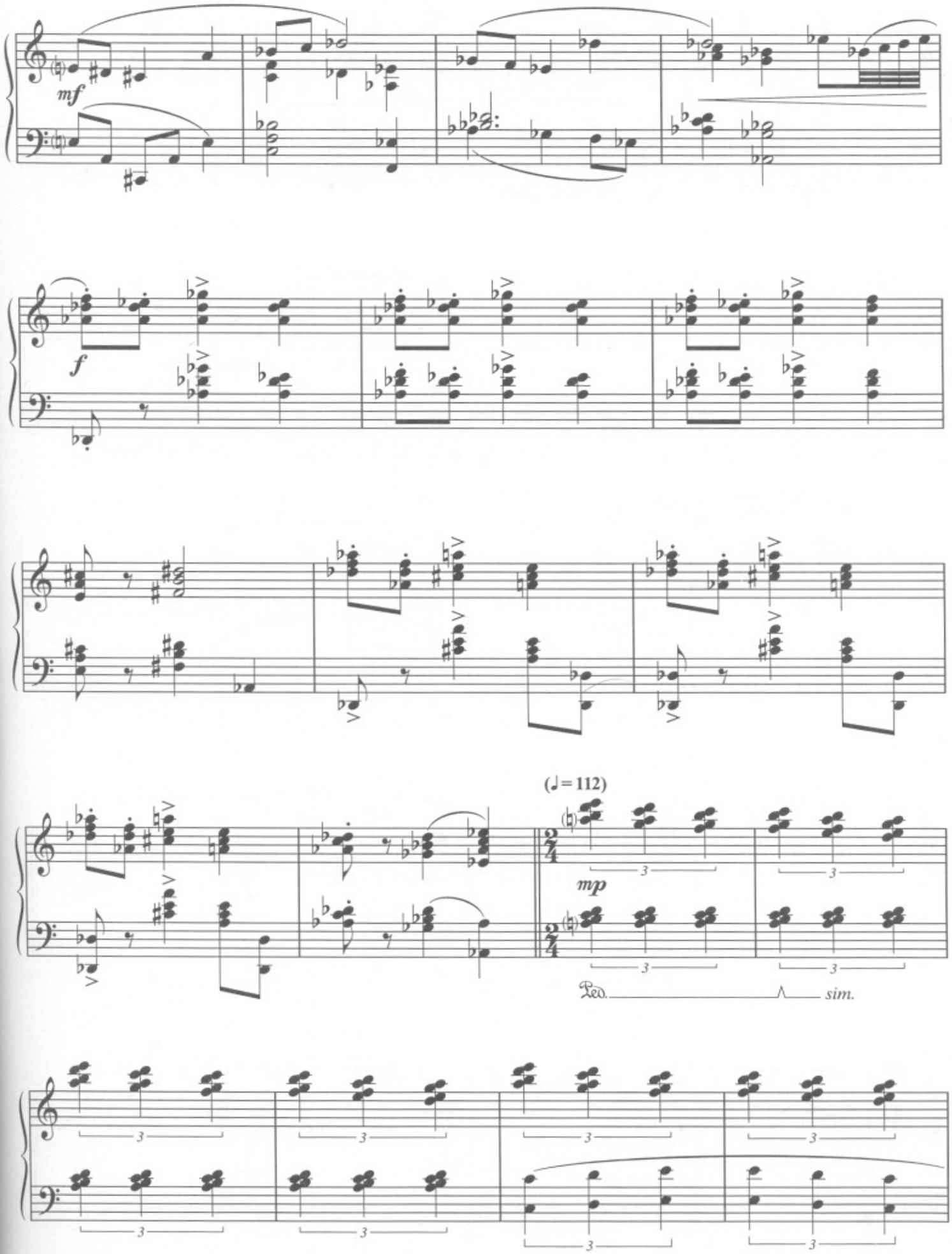
mf
f
(♩= 112)
mp
Ped.
sim.

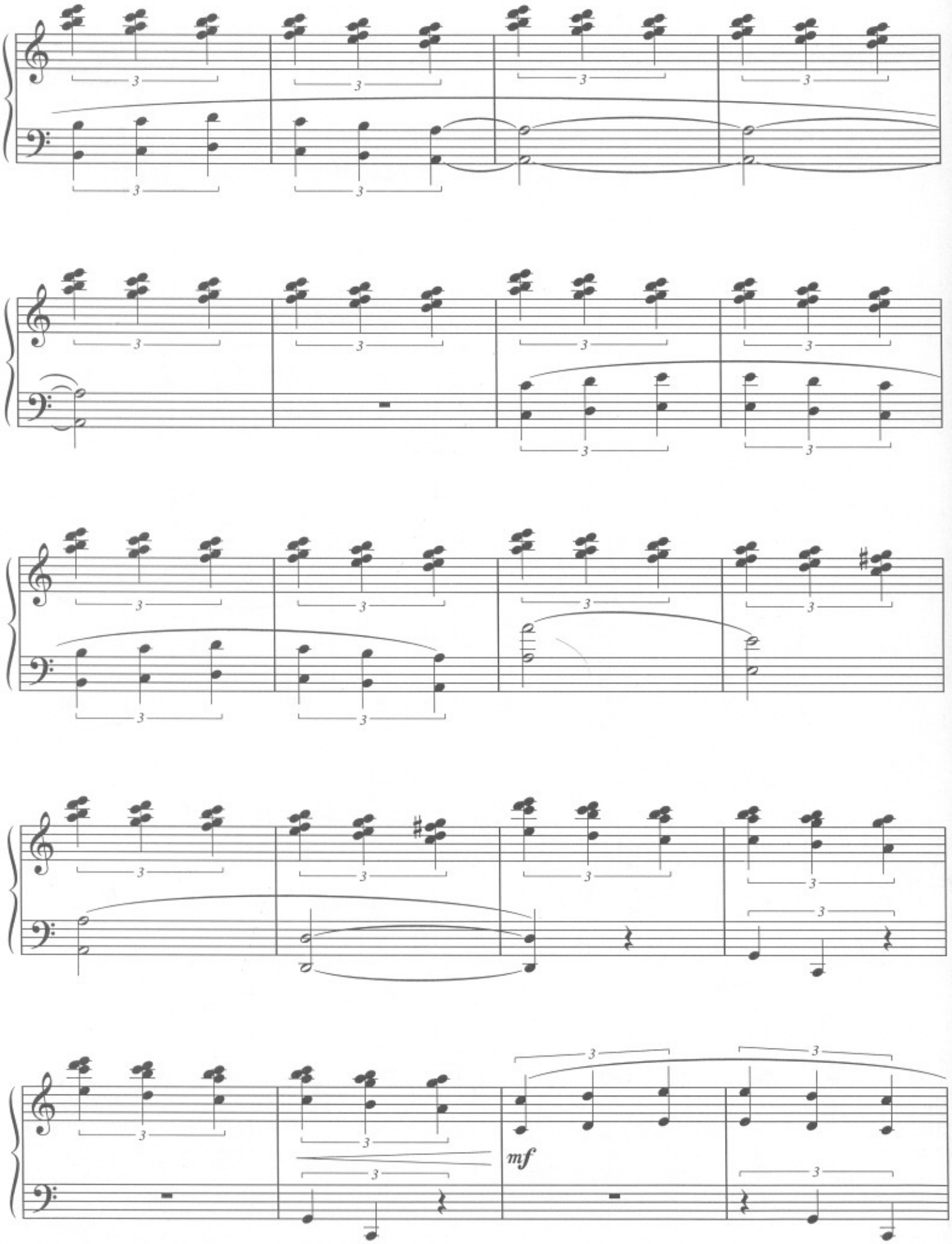
mf

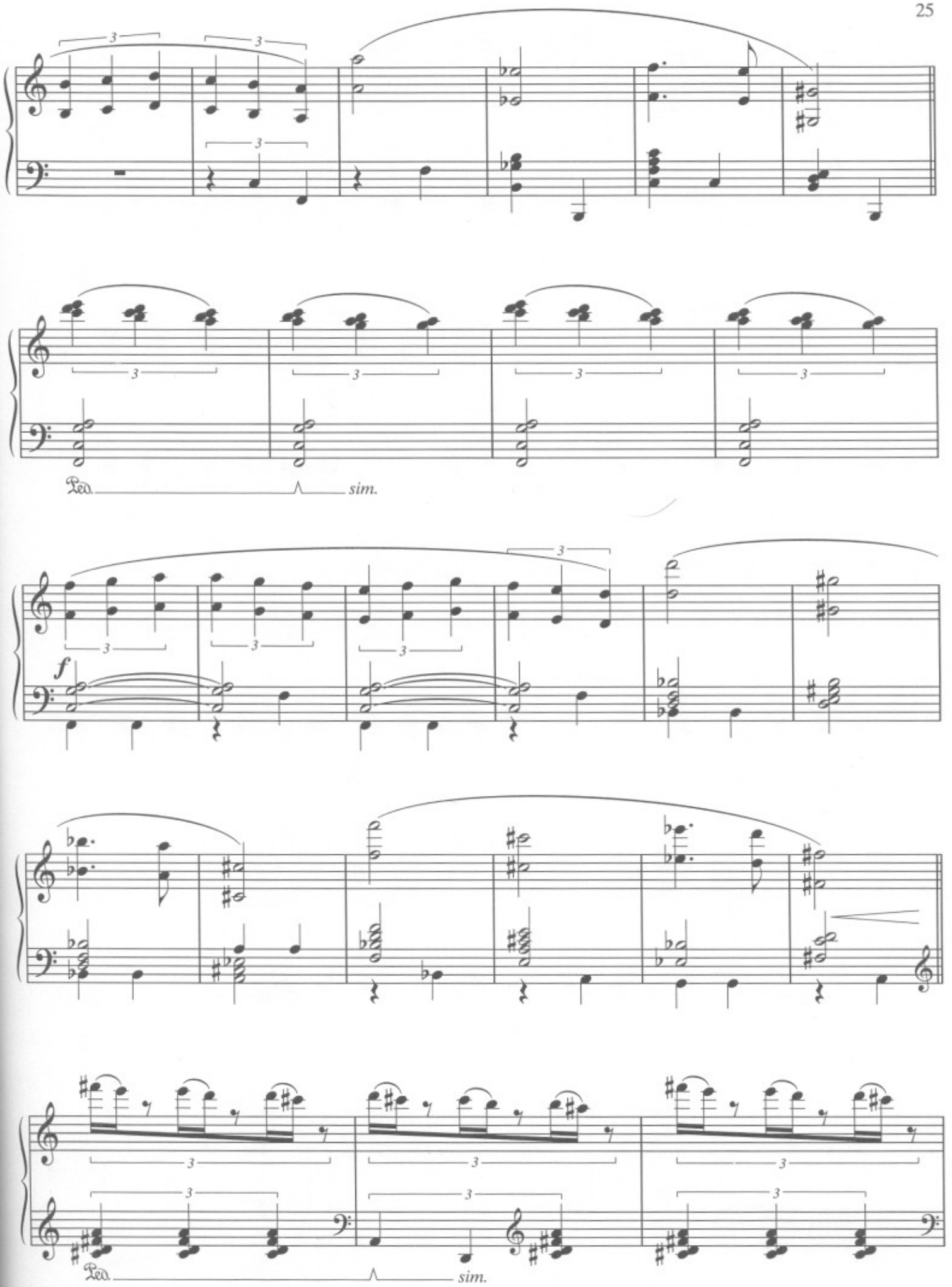
Ped. sim.
f
Ped. sim.

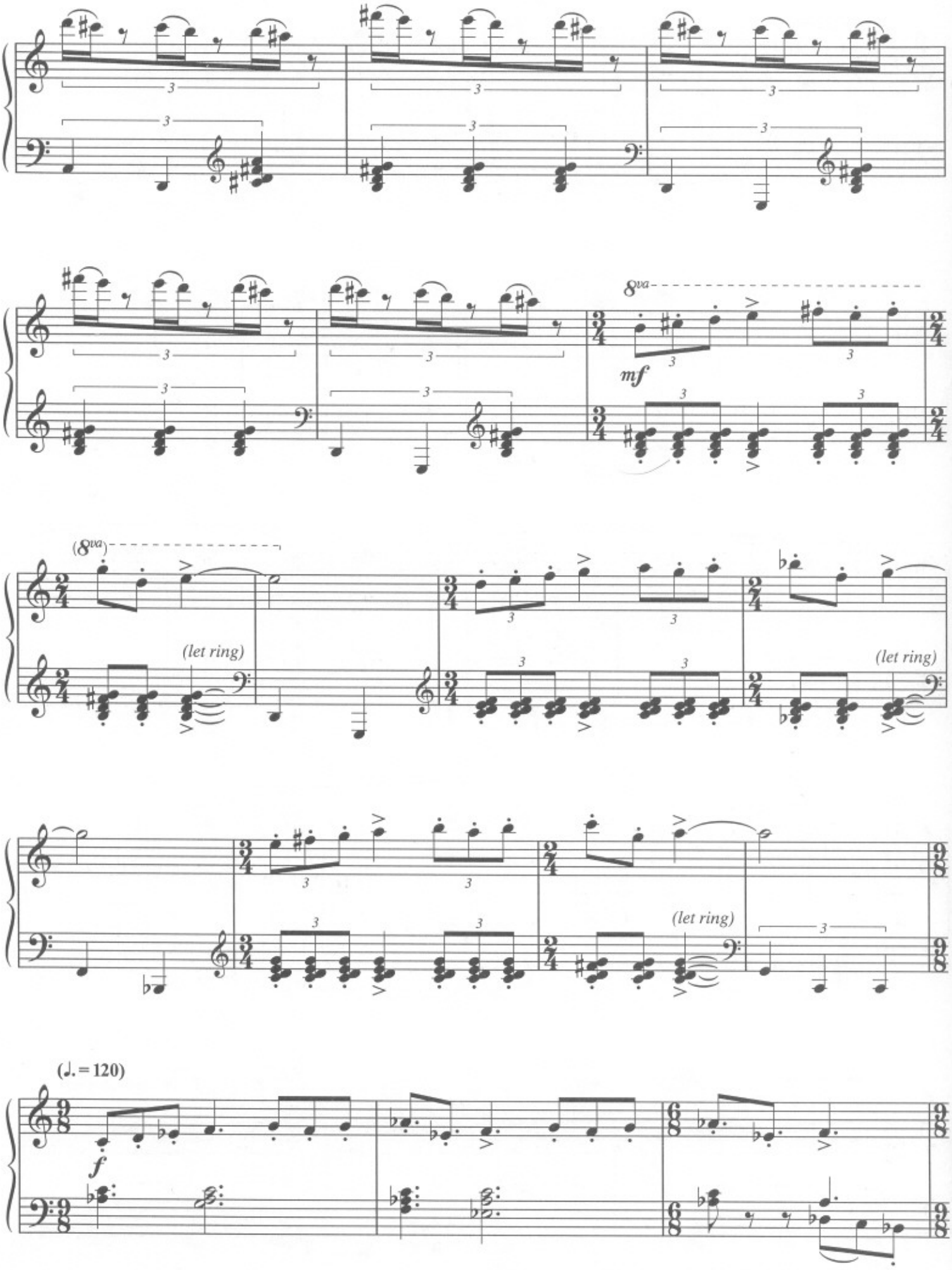
8va
mf
(8va)
(let ring)
(let ring)
(let ring)
(♩. = 120)
f

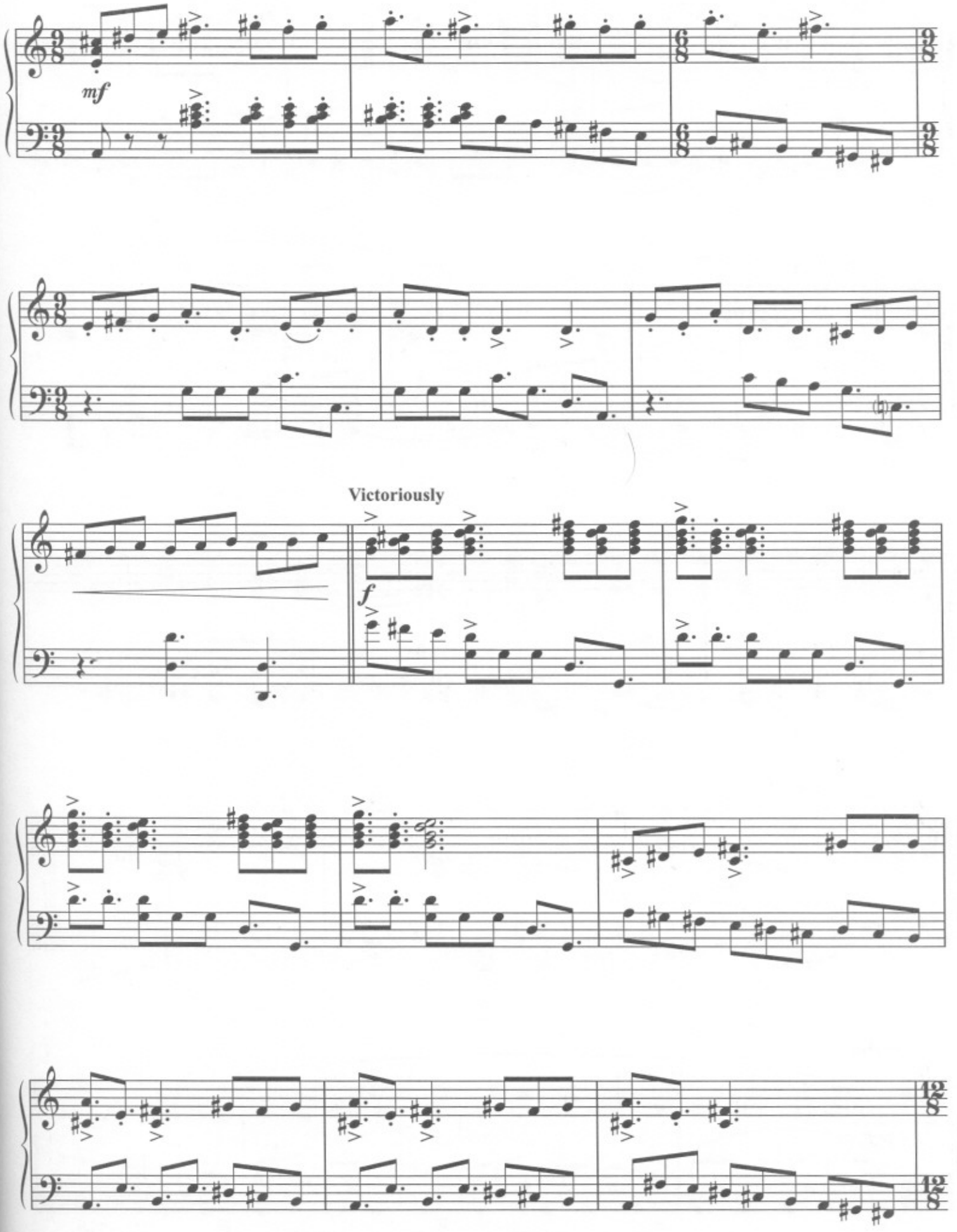
mf
Victoriously
f

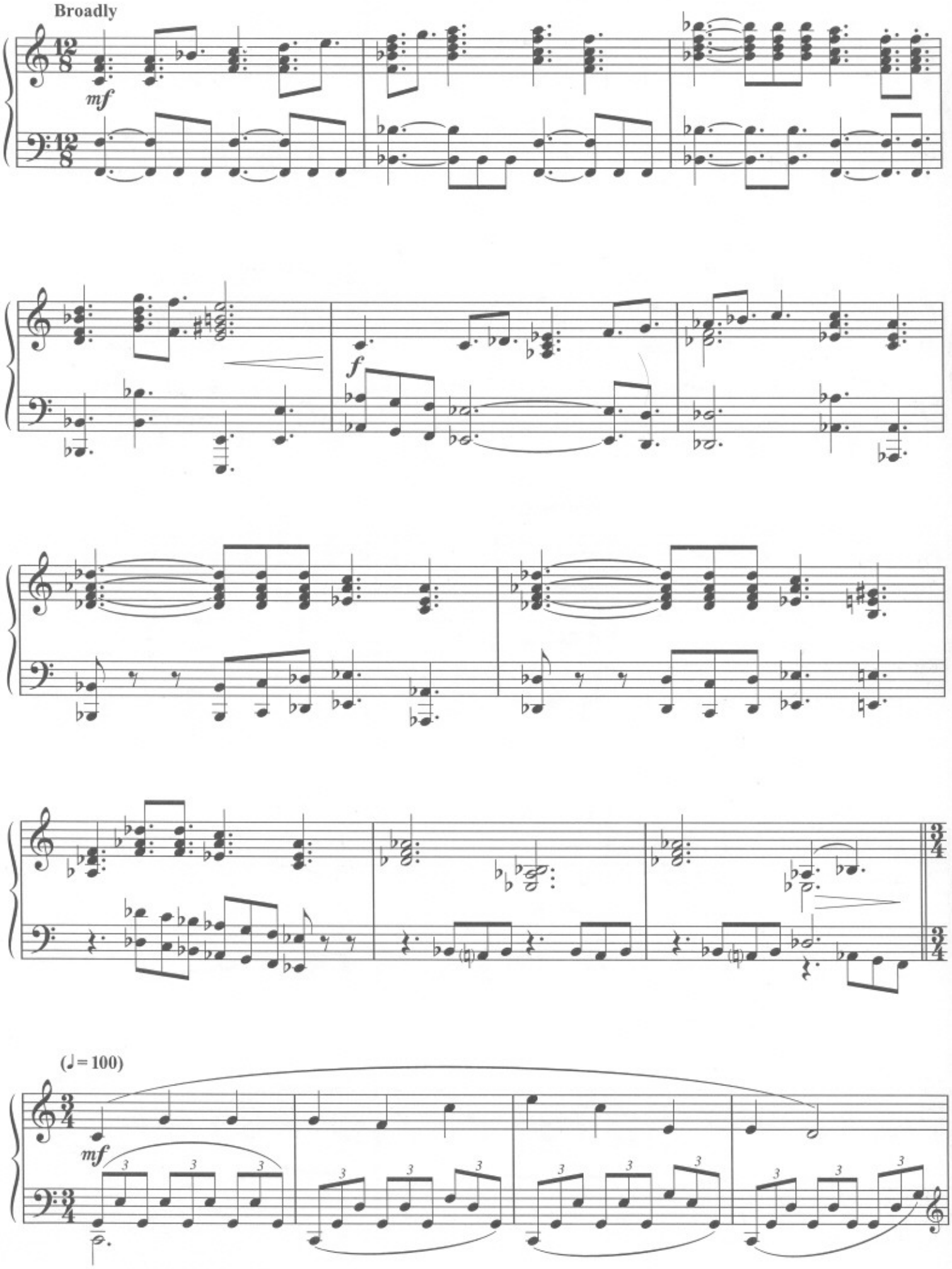
Broadly
mf
f
(♩= 100)
mf

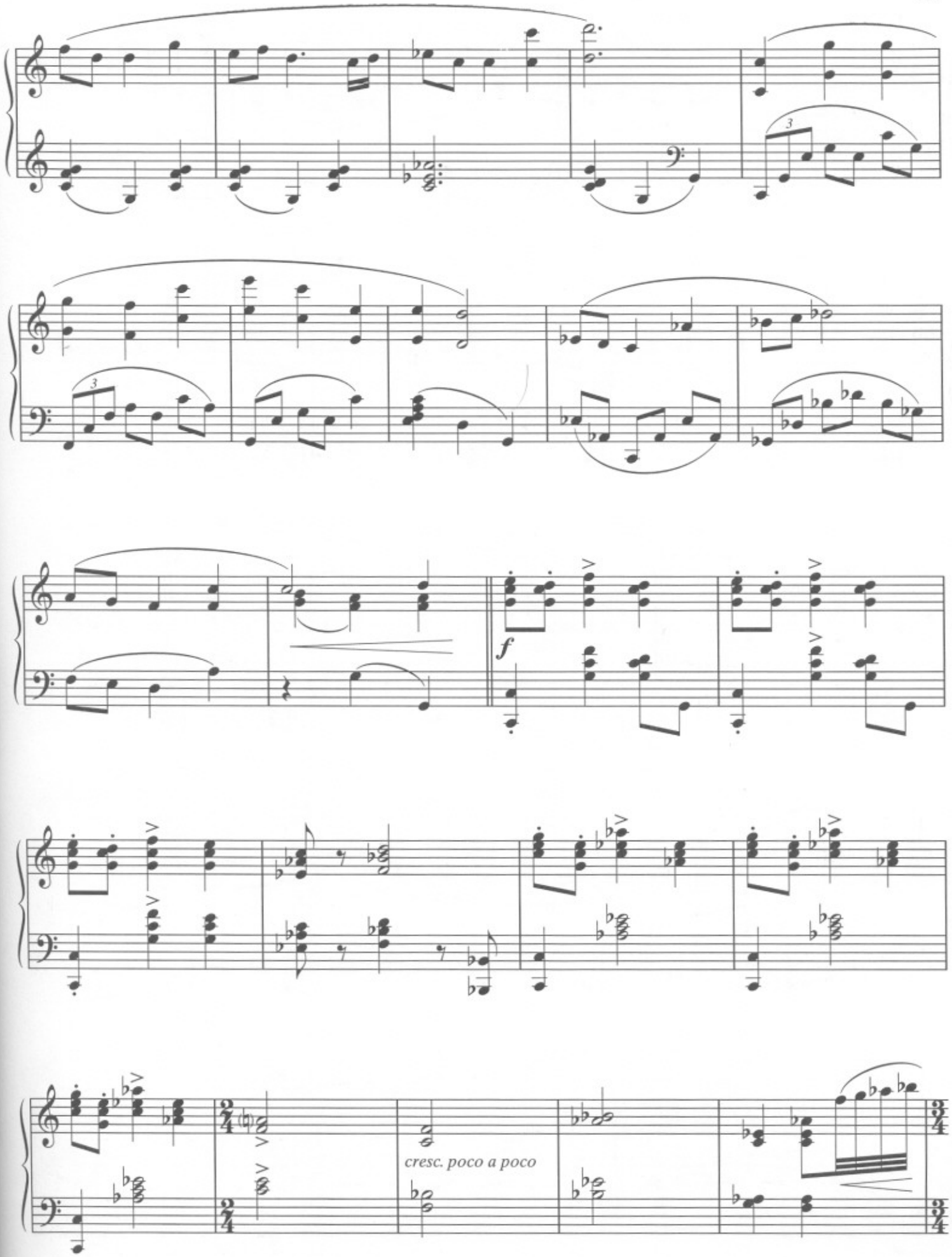
f
cresc. poco a poco

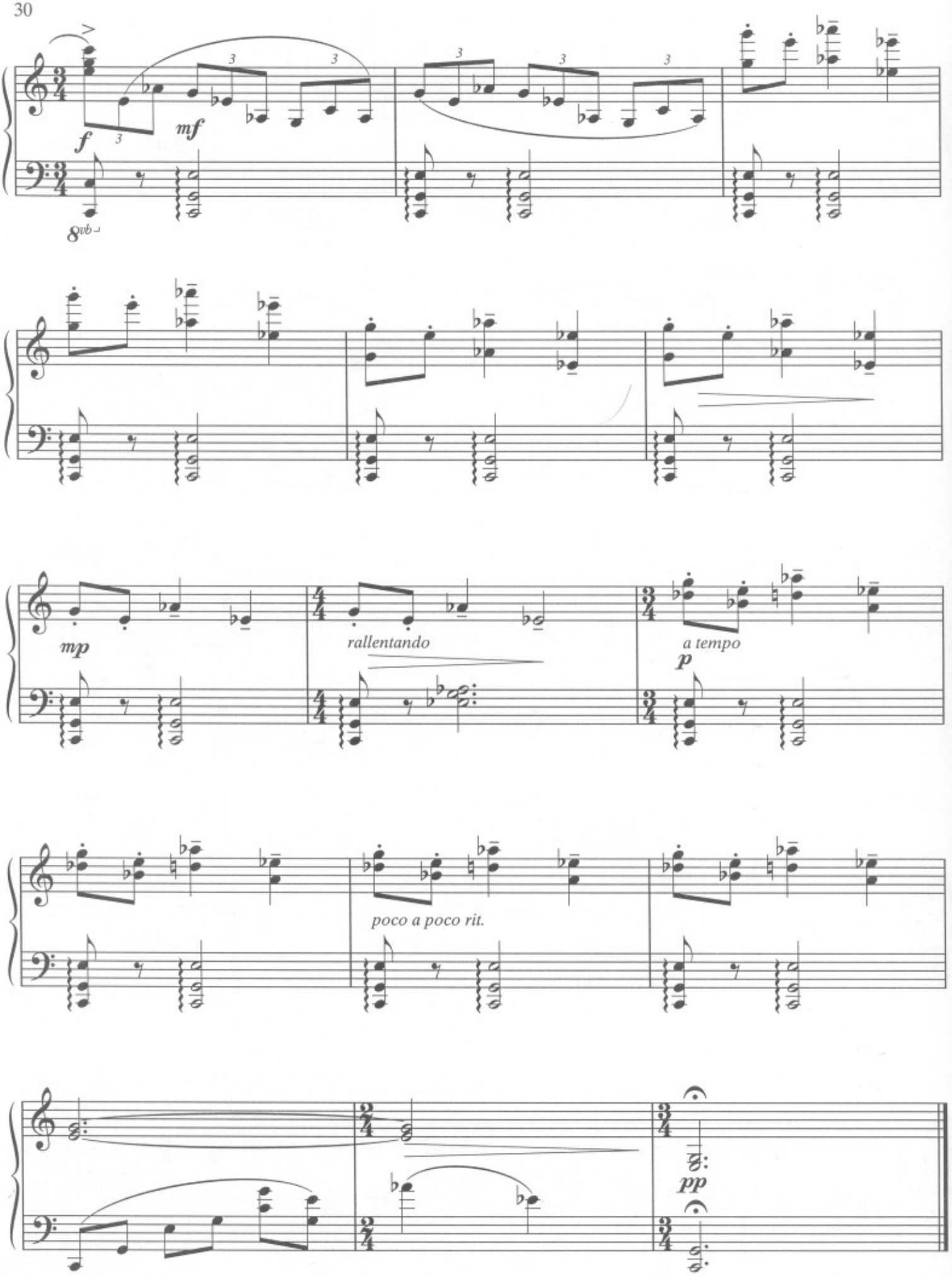
f
mf
8vb
mp
rallentando
a tempo
p
poco a poco rit.
pp

# HEDWIG'S THEME

Music by
**JOHN WILLIAMS**

**Misterioso ♩. = 58**

*mf*

*(with pedal)*



© 2001 WARNER-BARHAM MUSIC, LLC (BMI)
All Rights Reserved

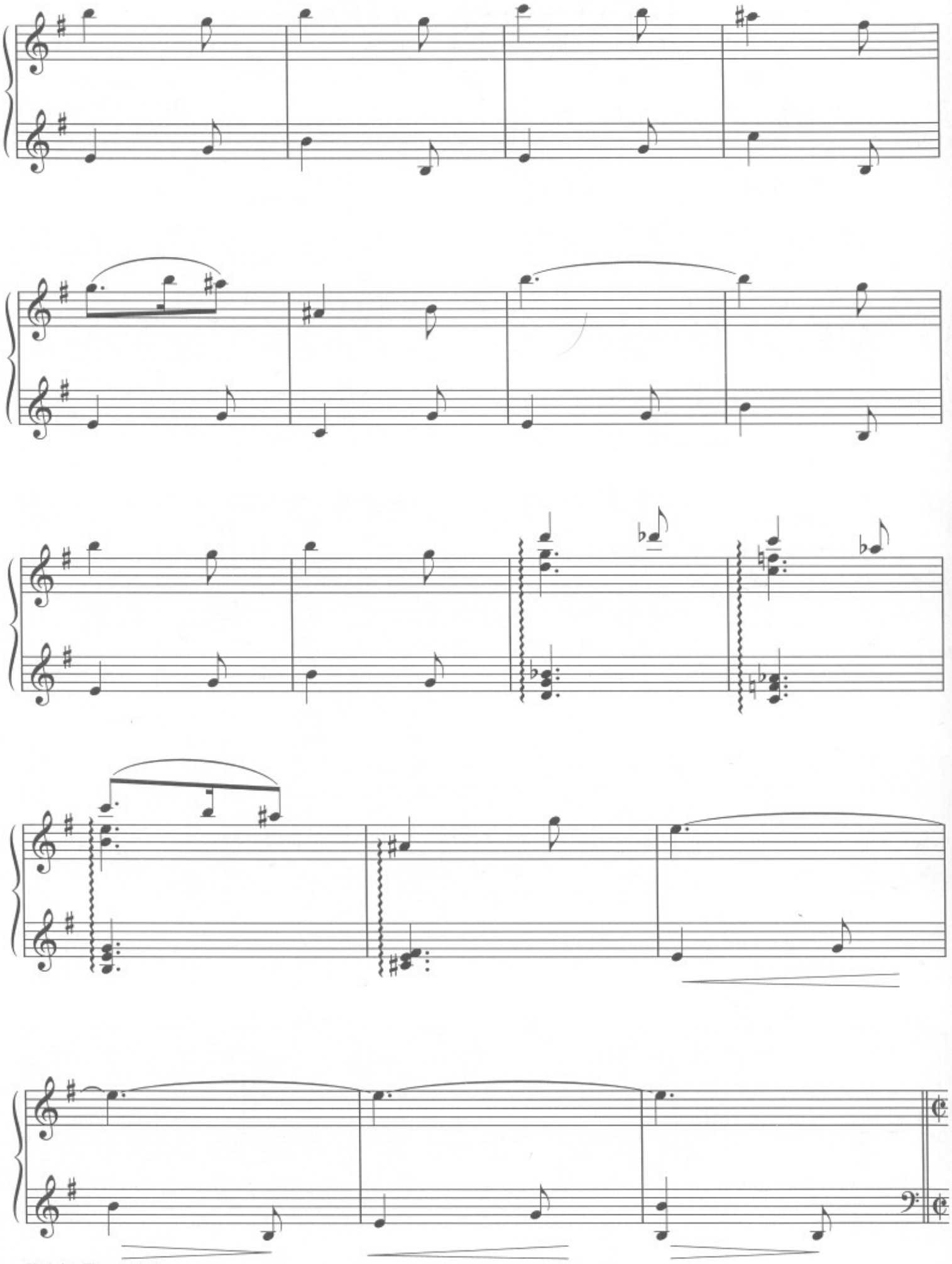

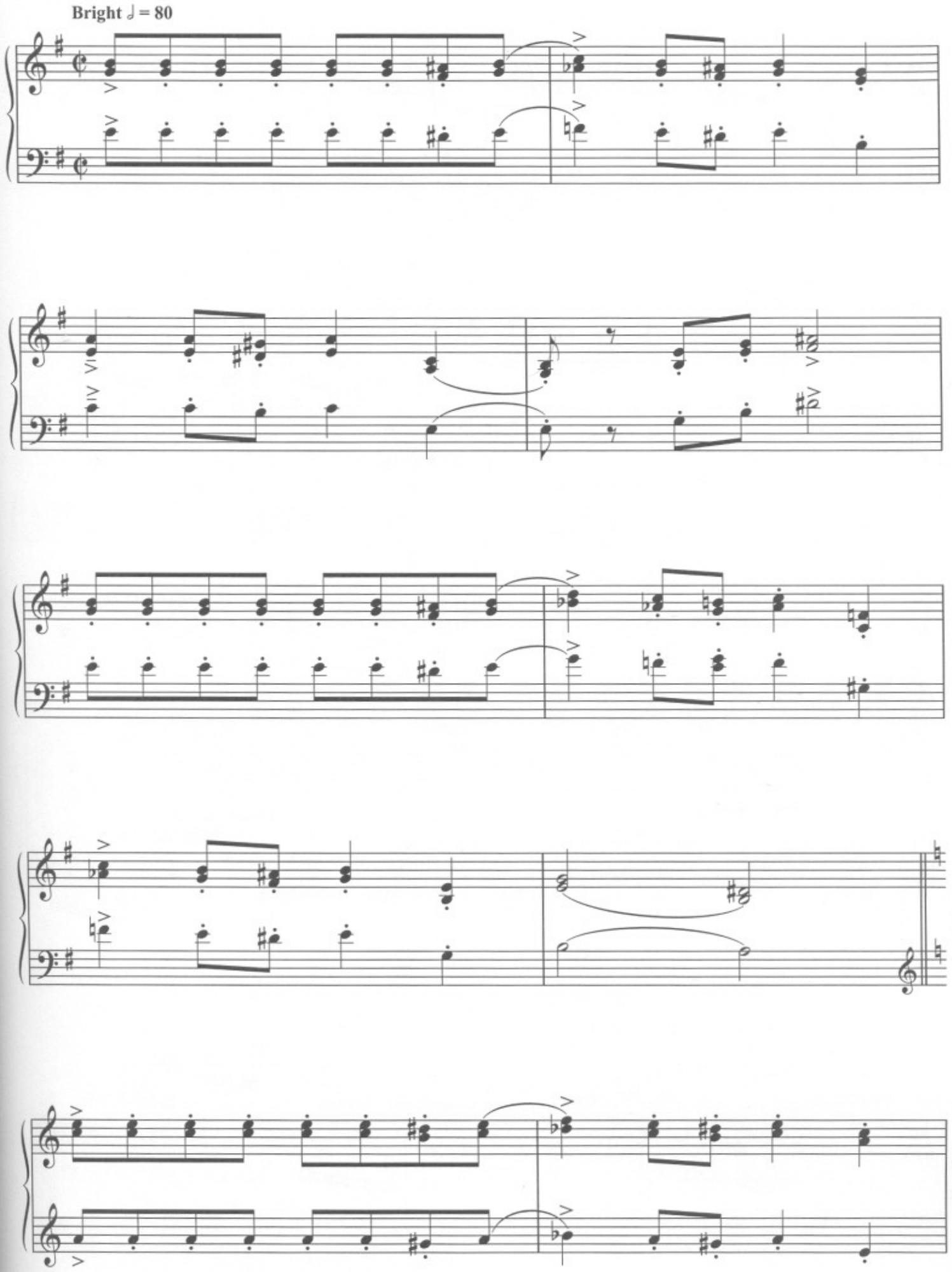
Bright ♩ = 80

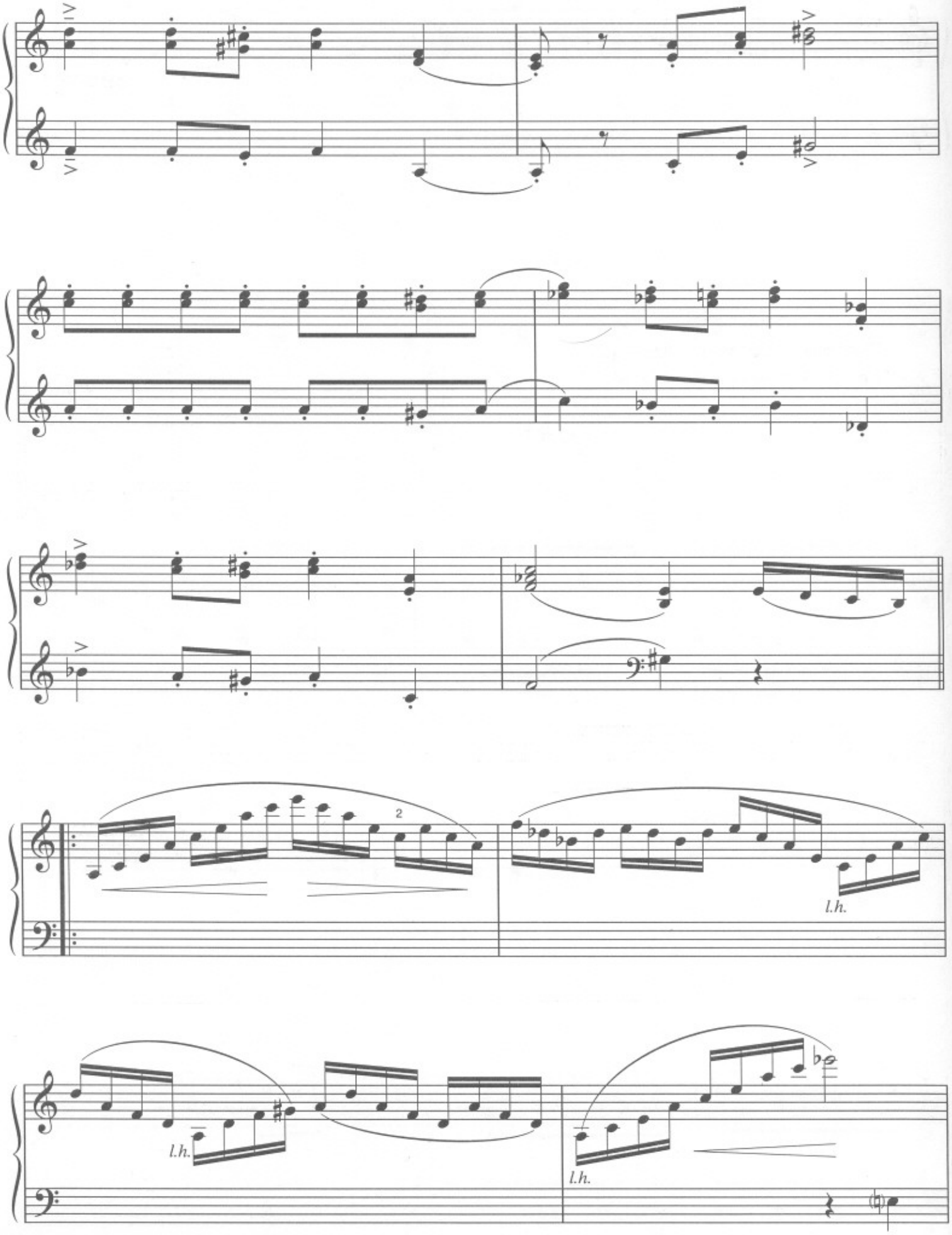
2
l.h.
l.h.
l.h.

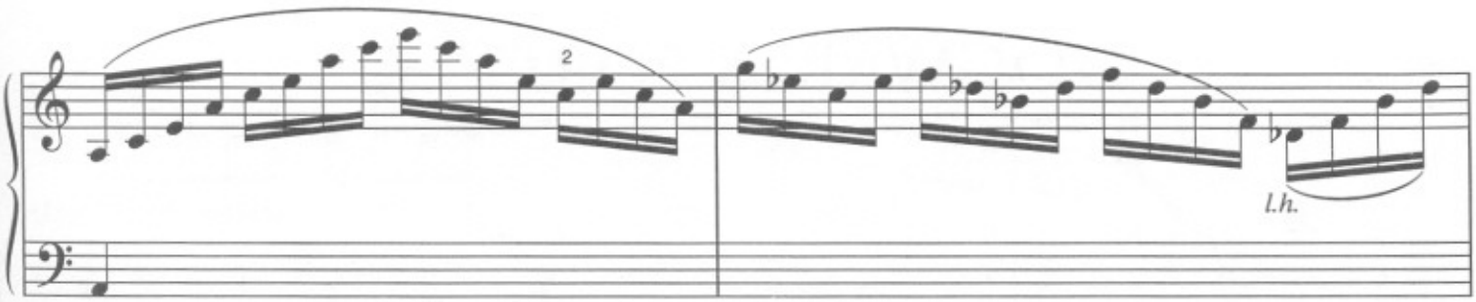
2
l.h.

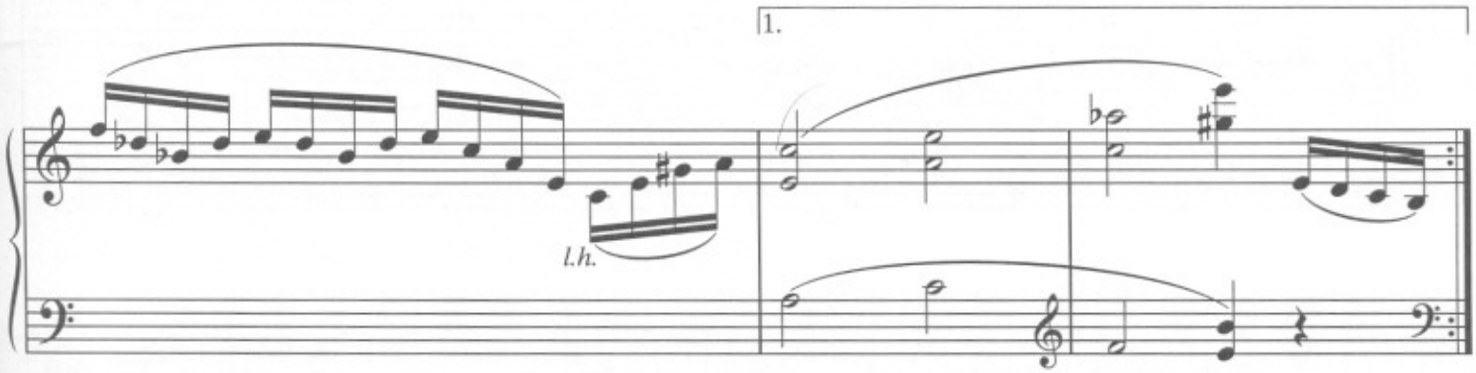
1.
l.h.

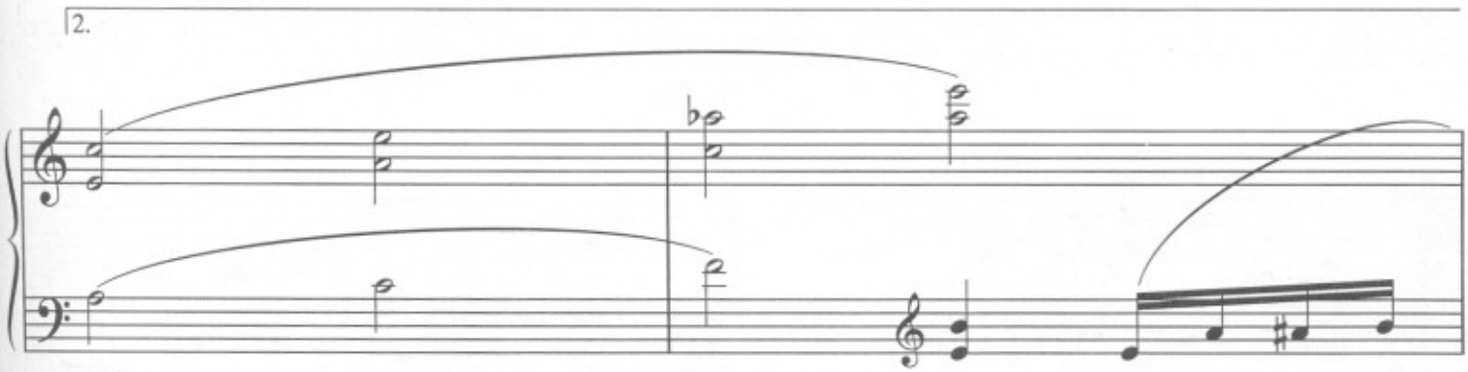
2.

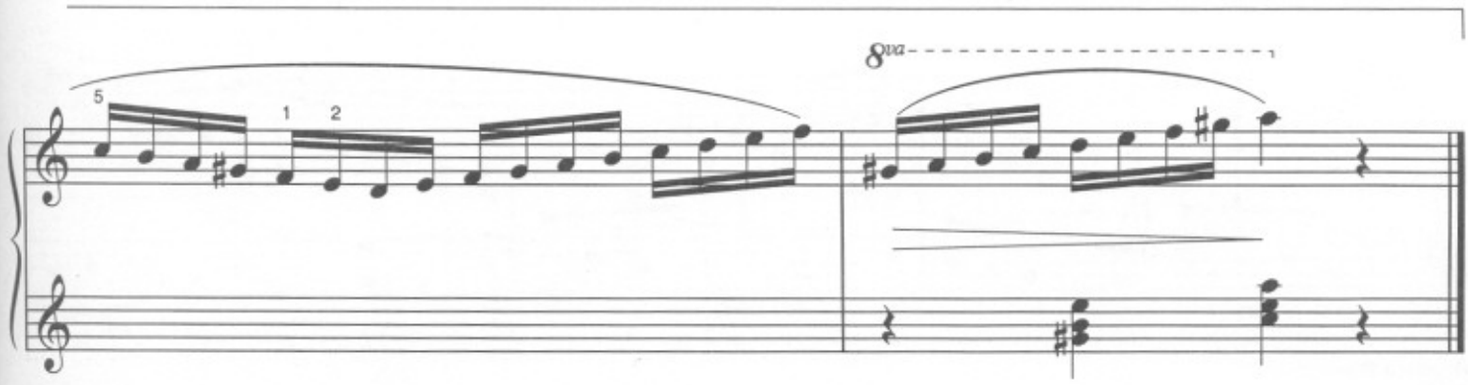
5
1
2
8va

# HOGWARTS FOREVER!

Music by
**JOHN WILLIAMS**

**Stately and nobly ♩ = 84**

*mf*

*cresc.*

*f*

*mf*



© 2001 WARNER-BARHAM MUSIC, LLC (BMI)
All Rights Reserved

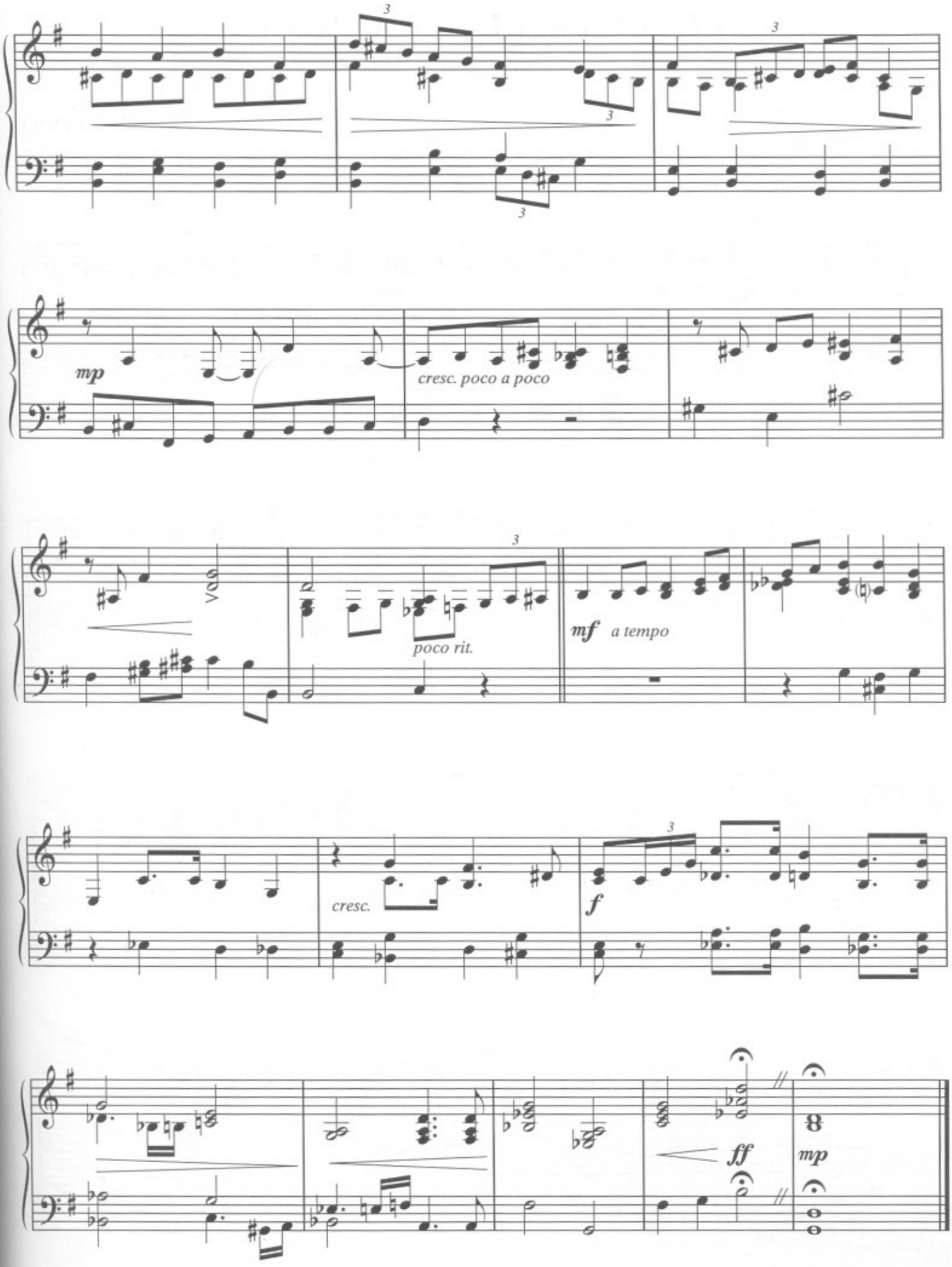
mp
cresc. poco a poco
poco rit.
mf a tempo
cresc.
f
ff
mp

# NIMBUS 2000

Music by
**JOHN WILLIAMS**

**Magico** ♩ = 80

*mf* *f*



© 2001 WARNER-BARHAM MUSIC, LLC (BMI)
All Rights Reserved

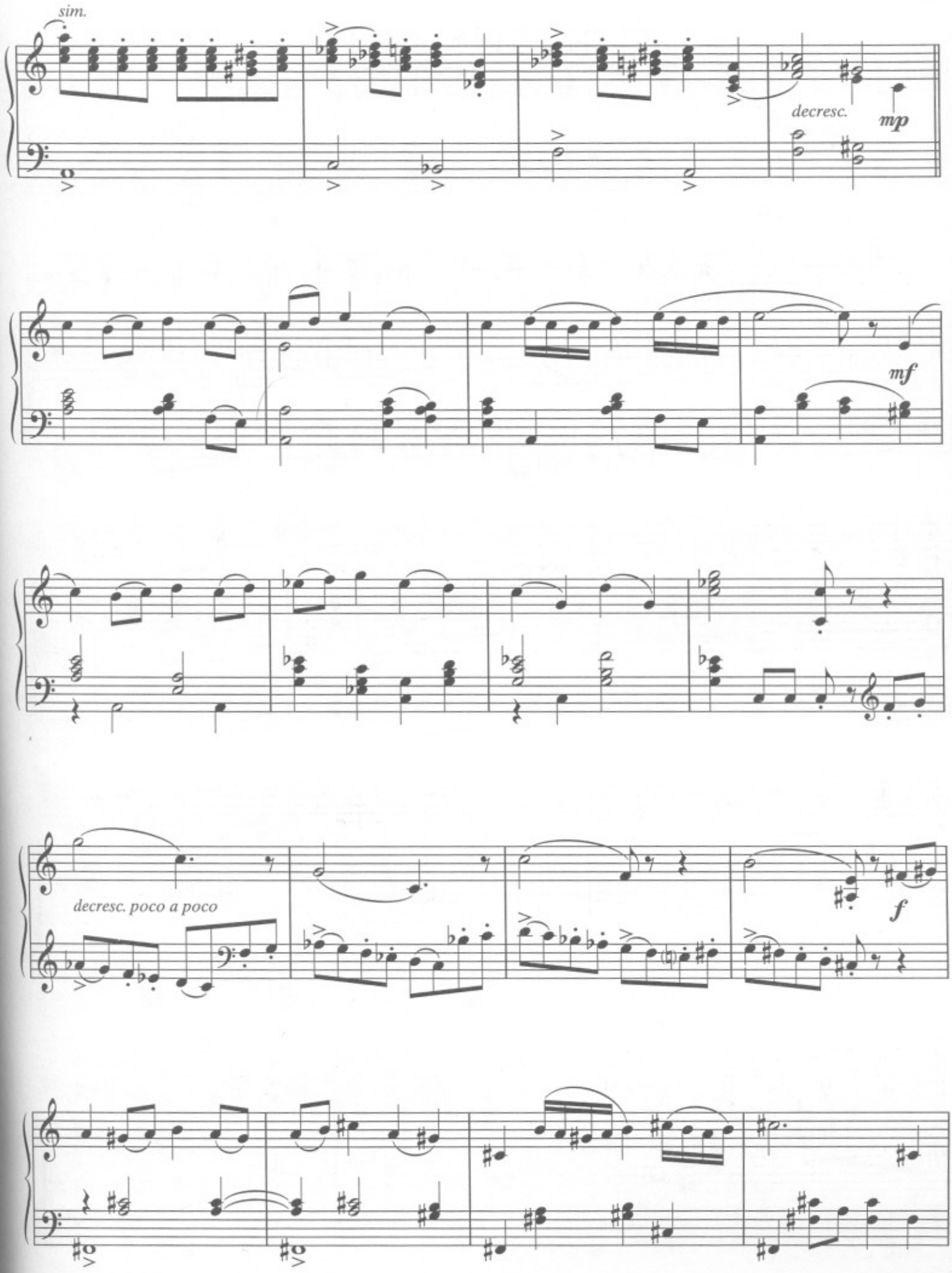
sim.
decresc.
mp
mf
decresc. poco a poco
f

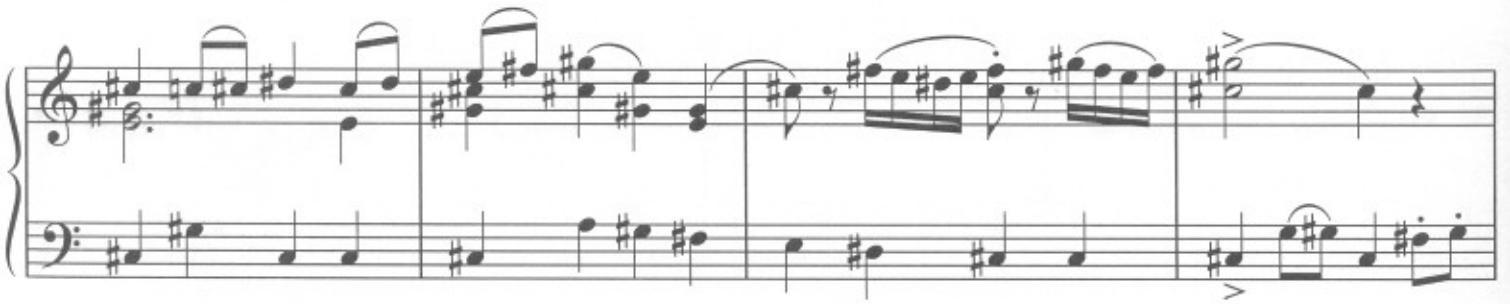

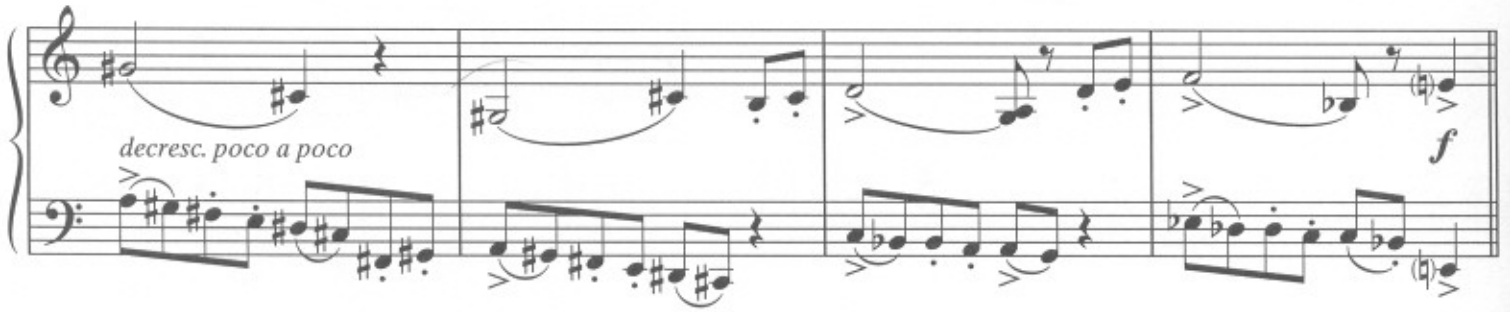
decresc. poco a poco
f

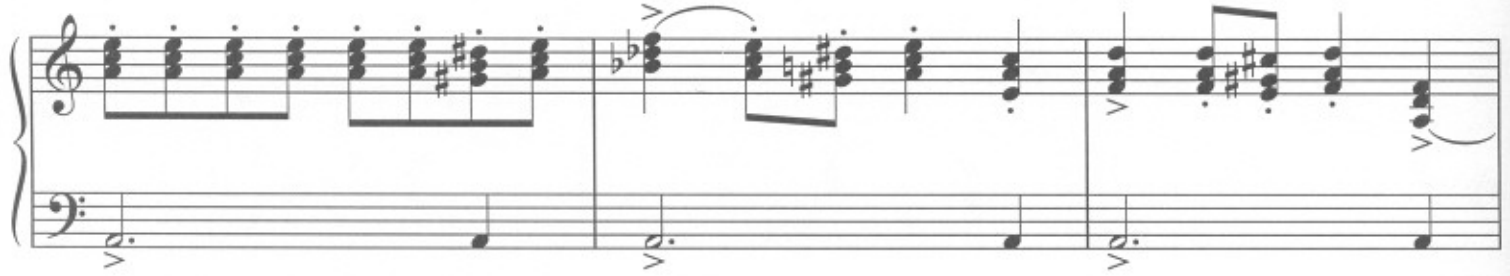

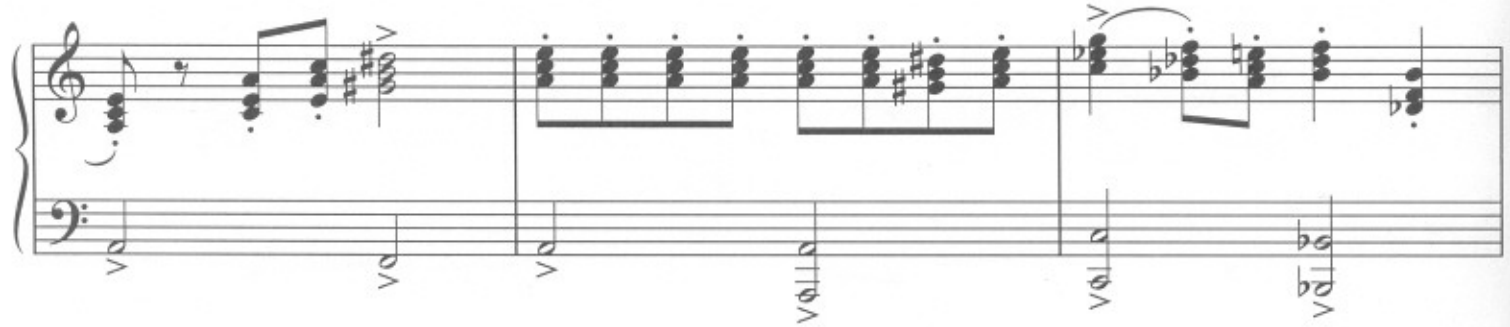

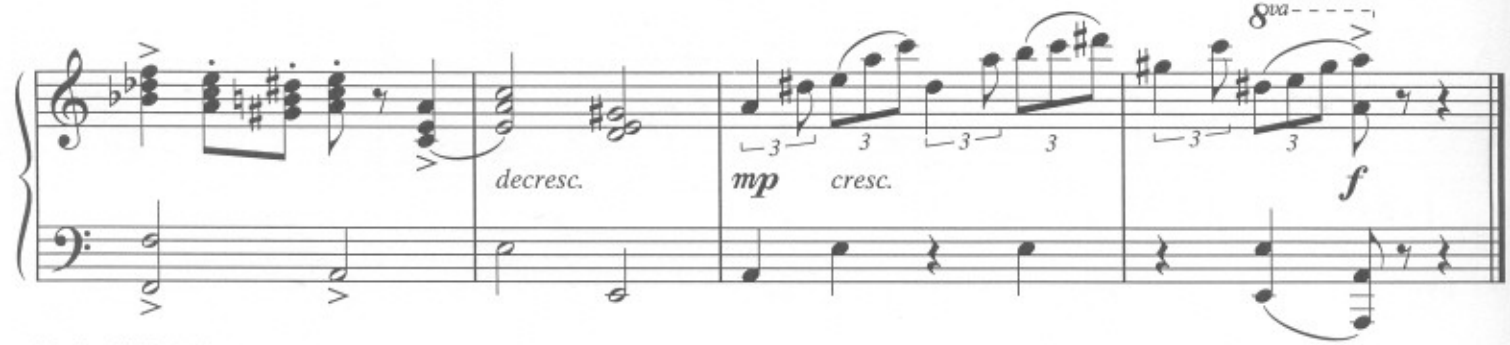
8va
decresc.
mp
cresc.
f

# QUIDDITCH

Music by
**JOHN WILLIAMS**

**Heroically ♩. =120**

*mf*

*f*



© 2001 WARNER-BARHAM MUSIC, LLC (BMI)
All Rights Reserved

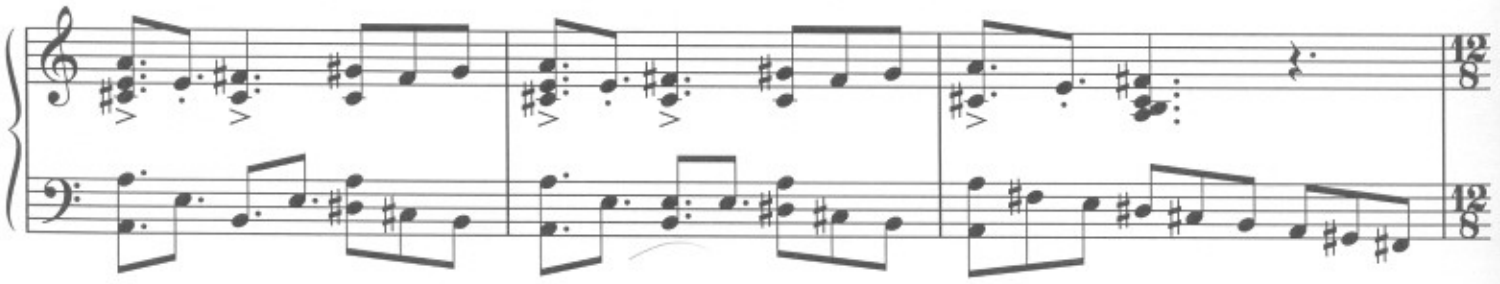

Broadly

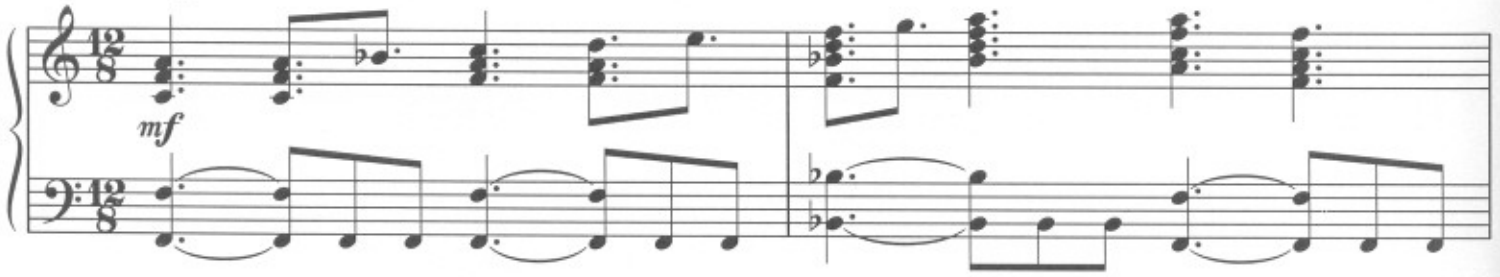


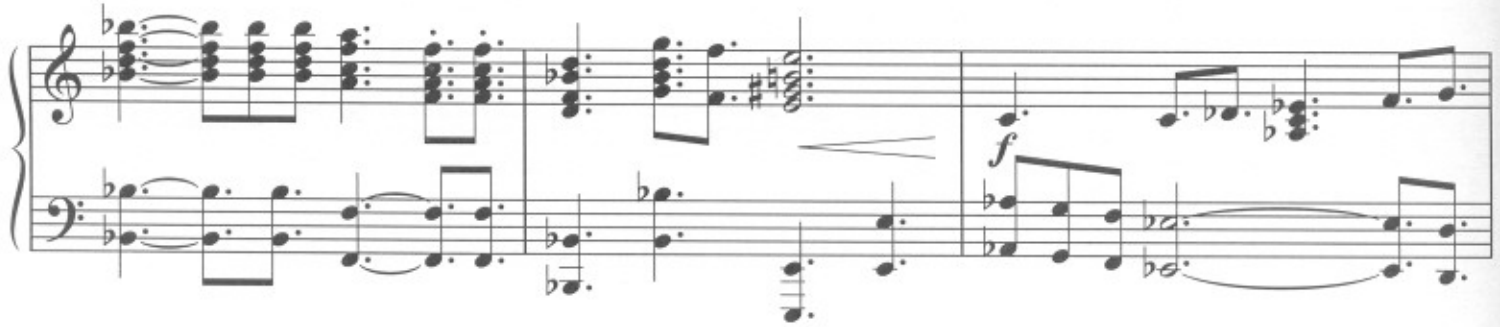


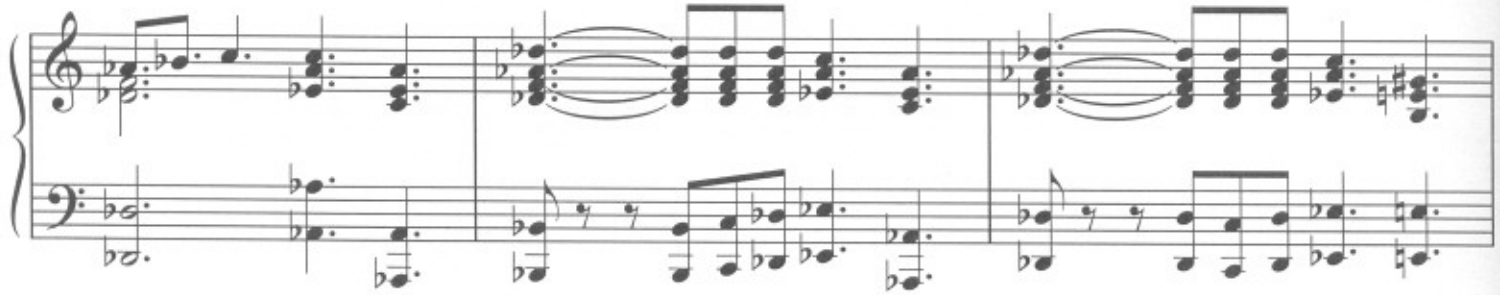

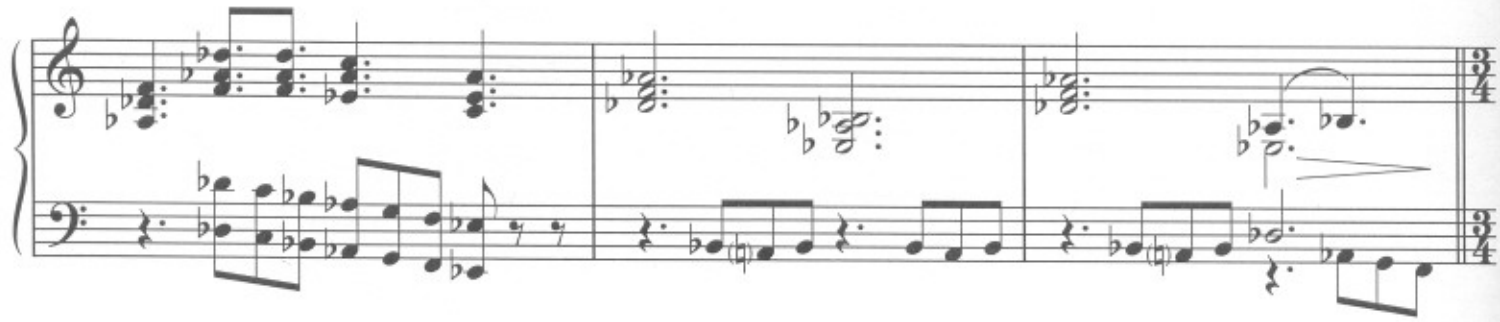

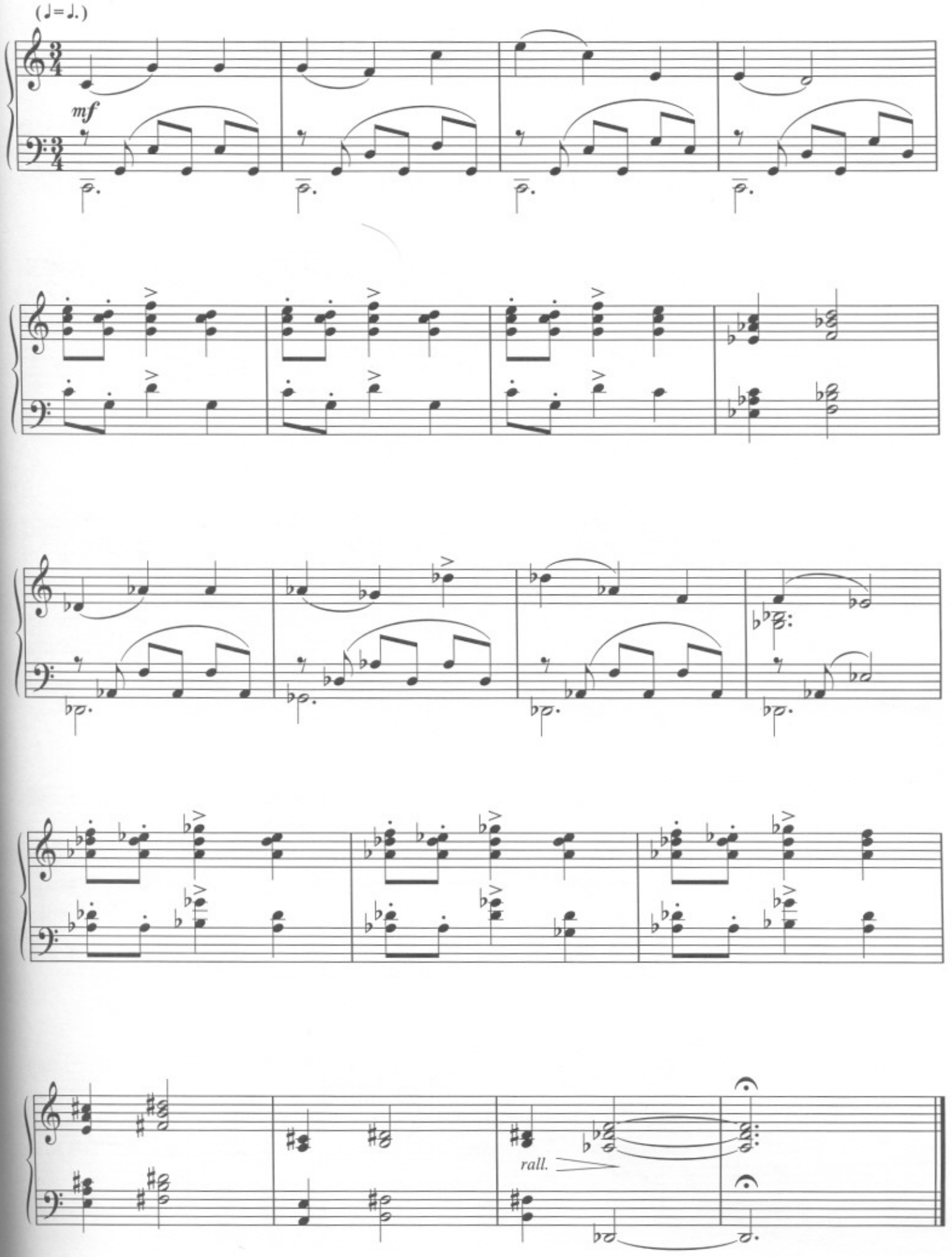
(♩=♩.)
mf
rall.

# VOLDEMORT

Music by
**JOHN WILLIAMS**

**Sinister ♩ = 69**

*mf*



© 2001 WARNER-BARHAM MUSIC, LLC (BMI)
All Rights Reserved

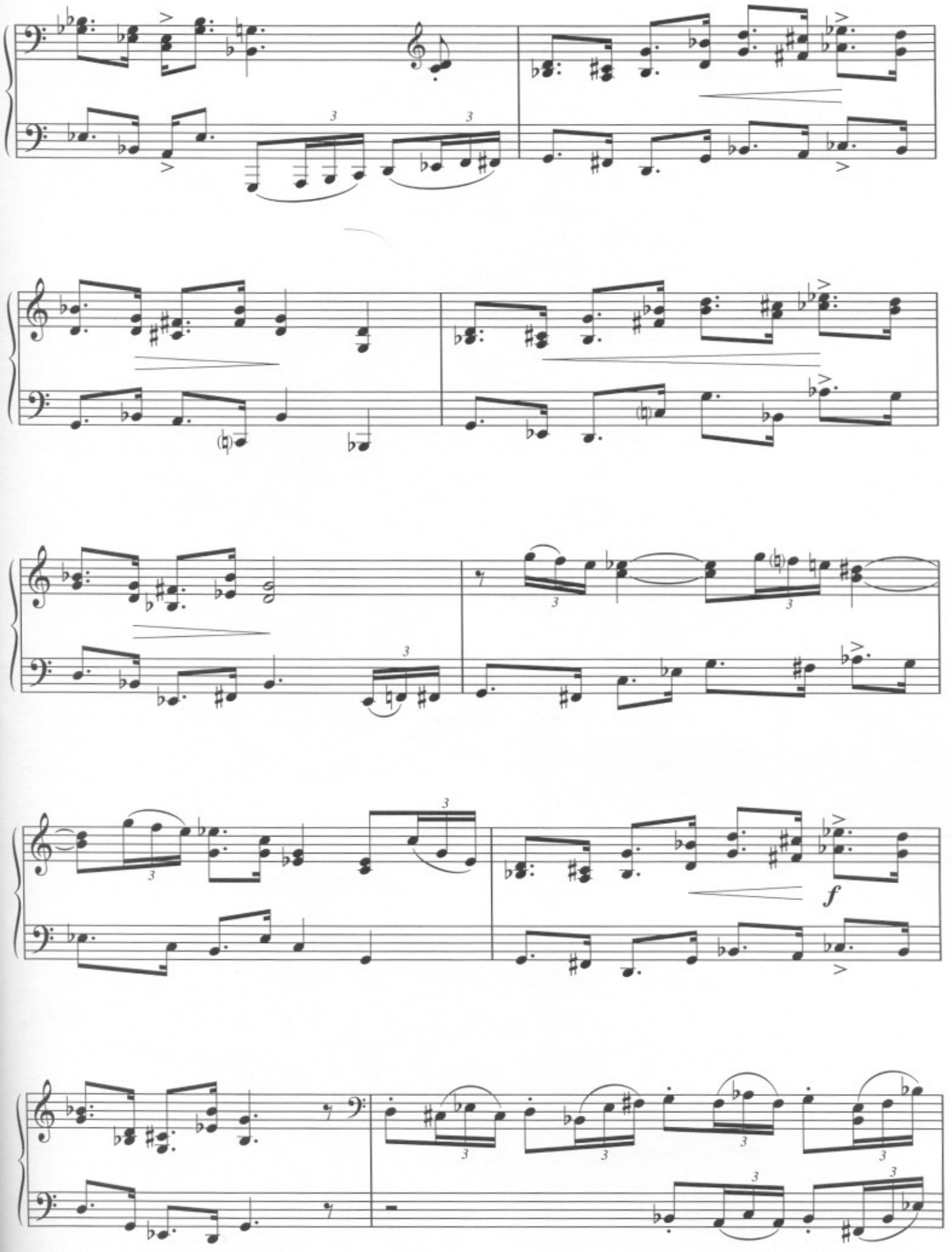
f

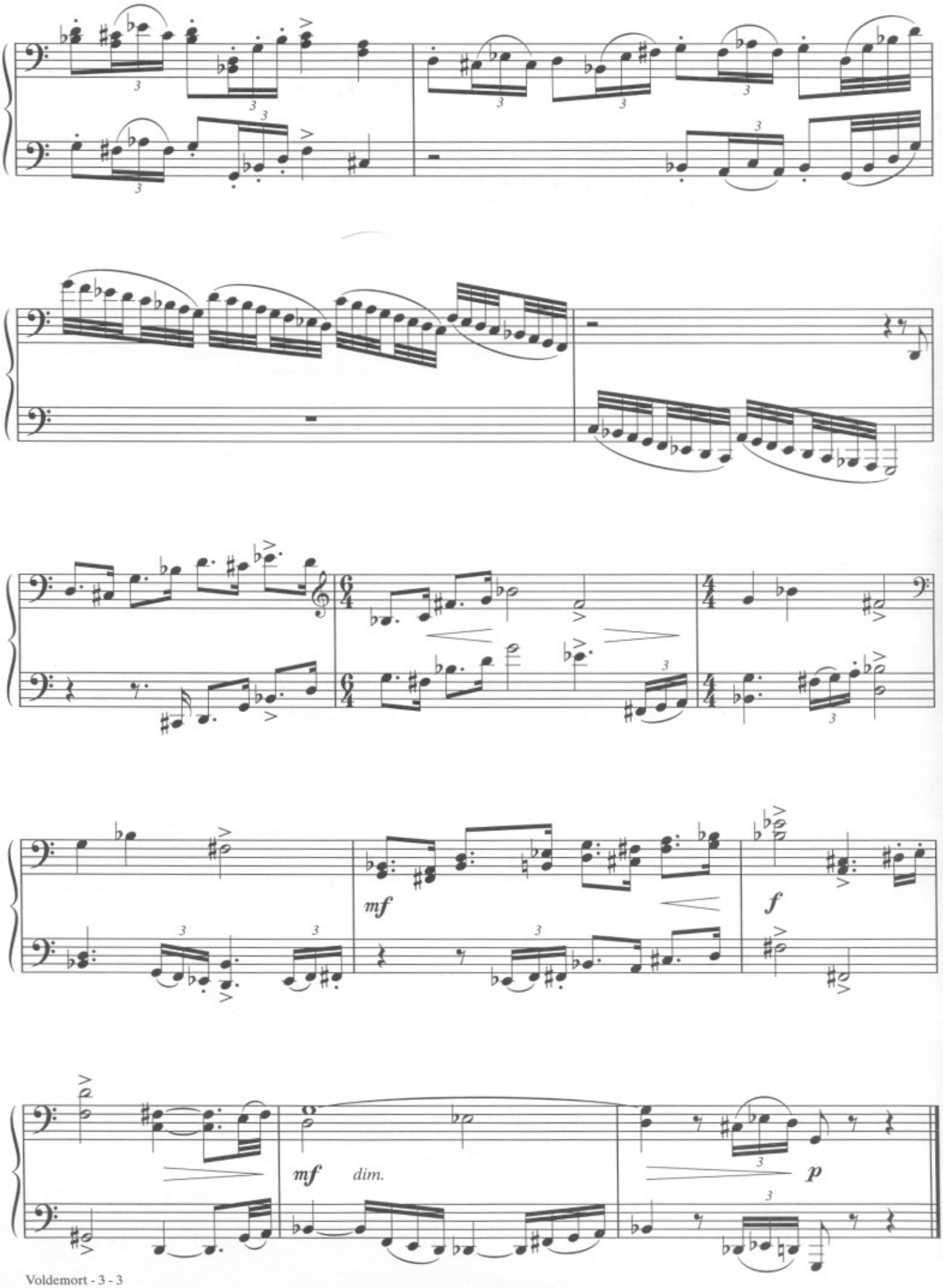
mf
f
mf
dim.
p

# Contents

Diagon Alley.....9
Family Portrait.....12
Fluffy's Harp.....16
Harry's Wondrous World.....20
Hedwig's Theme.....31
Hogwarts Forever!.....36
Nimbus 2000.....38
Quidditch.....41
Voldemort.....44